



Ref. Certif. No.

DE 2-027195

IEC SYSTEM FOR MUTUAL RECOGNITION OF TEST CERTIFICATES FOR ELECTRICAL EQUIPMENT (IECEE) CB SCHEME

CB TEST CERTIFICATE

Product

LED TRI PROOF LIGHT

Name and address of the applicant

ATC MIDDLE EAST FZCO  
Jebel Ali JAFZA 18&19 BCW  
Dubai, United Arab Emirates

Name and address of the manufacturer

Foshan Aidike trading CO., LTD  
Floor 5th, No. 9 Nanmian Road, Junan Town, Shunde district  
Foshan City, Guangdong Province, P.R. China

Name and address of the factory

Foshan Aidike trading CO., LTD  
Floor 5th, No. 9 Nanmian Road, Junan Town, Shunde district  
Foshan City, Guangdong Province, P.R. China

Ratings and principal characteristics

AC 220-240V; 50/60Hz; ta:45°C; IP20; Class II;  
For other ratings, see the test report.

Trademark (if any)

rafeed

Customer's Testing Facility (CTF) Stage used

N/A

Model / Type Ref.

BH60188; BH40233; BH30187; BH60190; BH40234; BH30189

Additional information (if necessary may also be reported on page 2)

-see also test report ref no. 50330832 001.

A sample of the product was tested and found to be in conformity with

IEC 60598-2-1:1979+A1  
IEC 60598-1:2014+A1

As shown in the Test Report Ref. No. which forms part of this Certificate

50330832 001

This CB Test Certificate is issued by the National Certification Body



TÜV Rheinland LGA Products GmbH  
Tillystraße 2 · 90431 Nürnberg, Germany  
Phone + 49 221 806-1371  
Fax + 49 221 806-3935  
Mail: cert-validity@de.tuv.com  
Web: www.tuv.com



Date: 03.04.2020

Signature:

Dipl.-Ing. Univ. S. O. Steinke

ATC MIDDLE EAST FZCO  
Jebel Ali JAFZA 18&19 BCW Dubai, United  
Arab Emirates

Date : 2020-04-03  
Our ref. : awa ZD  
Your ref. : 0168147296

**Ref : CB Certificate Germany**

Type of Equipment : LED TRI PROOF LIGHT  
Model Designation : See Certificate  
Certificate No. : DE 2-027195  
Report No. : 50330832 001

Dear Ladies and Gentlemen,

Thank you very much for your interest in our services.

Please find enclosed your certification documents.

We appreciate your support and would like to offer our assistance in the approval of your future products though our extensive range of technical services. Please feel free to contact us whatever your requirements may be.

With kind regards,

Certification Body

Dipl.-Ing. Univ. S. O. Steinke

Enclosure

证书的详细资料请登陆[www.tuvdotcom.com](http://www.tuvdotcom.com)查阅,或拨打我司客服热线800 999 3668 / 400 883 1300咨询



Test Report issued under the responsibility of:



**TEST REPORT**  
**IEC 60598-2-1**  
**Luminaires**  
**Part 2: Particular requirements**  
**Section 1: Fixed general purpose luminaires**

**Report Number** .....: 50330832 001  
**Date of issue**.....: 02-04-2020  
**Total number of pages**..... 37 pages

**Name of Testing Laboratory** .....: TÜV Rheinland (Shenzhen) Co., Ltd.  
**preparing the Report**.....:

**Applicant's name** .....: **ATC MIDDLE EAST FZCO**  
**Address** .....: Jebel Ali JAFZA 18&19 BCW Dubai, United Arab Emirates

**Test specification:**  
**Standard**.....: IEC 60598-2-1:1979, AMD1:1987 used in conjunction with  
IEC 60598-1:2014, AMD1:2017  
**Test procedure** .....: CB Scheme  
**Non-standard test method** .....: N/A

**Test Report Form No.** .....: IEC60598\_2\_1F  
**Test Report Form(s) Originator** ....: Intertek Semko AB  
**Master TRF**.....: Dated 2017-10

**Copyright © 2017 IEC System of Conformity Assessment Schemes for Electrotechnical Equipment and Components (IECEE System). All rights reserved.**

This publication may be reproduced in whole or in part for non-commercial purposes as long as the IECEE is acknowledged as copyright owner and source of the material. IECEE takes no responsibility for and will not assume liability for damages resulting from the reader's interpretation of the reproduced material due to its placement and context.

If this Test Report Form is used by non-IECEE members, the IECEE/IEC logo and the reference to the CB Scheme procedure shall be removed.

**This report is not valid as a CB Test Report unless signed by an approved CB Testing Laboratory and appended to a CB Test Certificate issued by an NCB in accordance with IECEE 02.**

**General disclaimer:**

The test results presented in this report relate only to the object tested.  
This report shall not be reproduced, except in full, without the written approval of the Issuing CB Testing Laboratory. The authenticity of this Test Report and its contents can be verified by contacting the NCB, responsible for this Test Report.

<b>Test item description</b> ..... :	LED TRI PROOF LIGHT	
<b>Trade Mark</b> ..... :	rafeed	
<b>Manufacturer</b> .....	Foshan Aidike trading co., LTD Floor 5th, No. 9 Nanmian Road, Junan Town, Shunde district, Foshan City, Guangdong Province, P.R. China	
<b>Model/Type reference</b> .....	BH60188; BH40233; BH30187; BH60190; BH40234; BH30189	
<b>Ratings</b> .....	AC 220-240V, 50/60Hz, ta.45°C, IP20, Class II, Details see model list on page 6	
<b>Responsible Testing Laboratory (as applicable), testing procedure and testing location(s):</b>		
<input checked="" type="checkbox"/>	<b>CB Testing Laboratory:</b>	TÜV Rheinland (Shenzhen) Co., Ltd.
<b>Testing location/ address</b> ..... :	1F East & 2-4F, Cybio Technology Building No. 1, No. 16 Kejibei 2nd Road, Hi-tech Industry Park North, Nanshan District 518057, Shenzhen, China	
<b>Tested by (name, function, signature)</b> ..... :	Wayne Wang	
<b>Approved by (name, function, signature)</b> ... :	Jack Li	
<input type="checkbox"/>	<b>Testing procedure: CTF Stage 1:</b>	
<b>Testing location/ address</b> ..... :	N/A	
<b>Tested by (name, function, signature)</b> ..... :	N/A	
<b>Approved by (name, function, signature)</b> ... :	N/A	
<input type="checkbox"/>	<b>Testing procedure: CTF Stage 2:</b>	
<b>Testing location/ address</b> ..... :	N/A	
<b>Tested by (name + signature)</b> .....	N/A	
<b>Witnessed by (name, function, signature) :</b>	N/A	
<b>Approved by (name, function, signature)</b> ... :	N/A	
<input type="checkbox"/>	<b>Testing procedure: CTF Stage 3:</b>	
<input type="checkbox"/>	<b>Testing procedure: CTF Stage 4:</b>	
<b>Testing location/ address</b> ..... :	N/A	
<b>Tested by (name, function, signature)</b> ..... :	N/A	
<b>Witnessed by (name, function, signature) :</b>	N/A	
<b>Approved by (name, function, signature)</b> ... :	N/A	
<b>Supervised by (name, function, signature) :</b>	N/A	

**List of Attachments (including a total number of pages in each attachment):**

Attachment 1: Tests according to IEC 62031:2018. (1 page)

Attachment 2: Photobiological safety of lamps and lamp systems were according to standard IEC TR 62778:2014. (1 page)

Attachment 3: Tests according to IEC 61347-2-13:2014, AMD1:2016 used in conjunction with IEC 61347-1:2015, AMD1:2017. (22 pages)

Attachment 4: photo document. (6 pages)

**Summary of testing:****Tests performed (name of test and test clause):**

Clause(s)	Test(s)
IEC 60598-1:2014+A1:2017	
3.4	Rubbing test
4.12.1	Screw torque test
4.12.5	Screwed glands test
4.13.1	Impact test
4.13.3	straight unjointed test finger
4.14.1	Test for mechanical suspensions
5.2.10.3	Pull and torque test on cord anchorage
8.2.5	Protection against electric shock tests
9.2	Tests for ingress of dust, solid objects and moisture
9.3	Humidity test
10.2.1	Insulation resistance test
10.2.2	Electric strength test
10.3	Touch current test and protective conductor current test
11	Creepage distances and clearances
12.3	Endurance test
12.4.1	Thermal test
13.2	Ball pressure test
13.3.1	Needle flame test
13.3.2	Glow-wire test

Full test were performed on model BH60190,  
Partial tests were performed on other models;

**Testing location:**

TÜV Rheinland (Shenzhen) Co., Ltd.  
1F East & 2-4F, Cybio Technology Building No. 1,  
No. 16 Kejibei 2nd Road, Hi-tech Industry Park  
North, Nanshan District 518057, Shenzhen, China

**Summary of compliance with National Differences (List of countries addressed):**

N/A

**Copy of marking plate:**

**The artwork below may be only a draft. The use of certification marks on a product must be authorized by the respective NCBs that own these marks.**

Location: sticking on the external surface of luminaire.

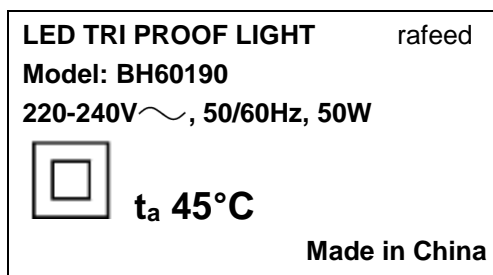

Note 1: The height of letters and numerals is 2mm;

Note 2: The height of graphical symbols is 5 mm;

Note 3: The others' labels are only different from the model name and electrical parameter.

<b>Test item particulars</b> .....:	
<b>Classification of installation and use</b> .....: LED-fixed luminaires, suitable for indoor use only	
<b>Supply Connection</b> .....: Supply cord .....:	
<b>Possible test case verdicts:</b>	
- test case does not apply to the test object.....: N/A	
- test object does meet the requirement.....: P (Pass)	
- test object does not meet the requirement.....: F (Fail)	
<b>Testing</b> .....:	
<b>Date of receipt of test item</b> .....: 25-02-2020	
<b>Date (s) of performance of tests</b> .....: 25-02-2020 to 25-03-2020	
<b>General remarks:</b>	
"(See Enclosure #)" refers to additional information appended to the report. "(See appended table)" refers to a table appended to the report.	
<b>Throughout this report a <input checked="" type="checkbox"/> comma / <input type="checkbox"/> point is used as the decimal separator.</b>	
Clause numbers between brackets refer to clauses in IEC 60598-1	
<b>Manufacturer's Declaration per sub-clause 4.2.5 of IECEE 02:</b>	
The application for obtaining a CB Test Certificate includes more than one factory location and a declaration from the Manufacturer stating that the sample(s) submitted for evaluation is (are) representative of the products from each factory has been provided .....	<input type="checkbox"/> Yes <input checked="" type="checkbox"/> Not applicable
<b>When differences exist; they shall be identified in the General product information section.</b>	
<b>Name and address of factory (ies)</b> .....: Same as manufacturer's name & address	
<b>General product information:</b>	
Product: LED TRI PROOF LIGHT Ratings: 220-240V~, 50/60Hz, IP20, ta=45°C Class II, Luminaire suitable for direct mounting on normally flammable surfaces, suitable for indoor use only.	
1. The products are fixed general purpose luminaires equipped with non-replaceable LED module and connected to the main via approved supply cords.	
2. Used LED control gear of all models in each series have the same SCH. and PCB layout.	
3. All models have one kind of LED chip with SMD2835.	
4. This CB report is for IECEE registration only.	
5. Details information see model list on below table.	

<b>MODEL LIST</b>					
<b>Model name</b>	<b>Current (A)</b>	<b>Wattage (W)</b>	<b>Size (mm)</b>	<b>LED chips</b>	<b>CCT.</b>
BH60188	0,11	25	598x60x51	SMD 2835	6500K
BH40233	0,11	25	598x60x51		4000K
BH30187	0,11	25	598x60x51		3000K
BH60190	0,23	50	1198x60x51		6500K
BH40234	0,23	50	1198x60x51		4000K
BH30189	0,23	50	1198x60x51		3000K



IEC 60598-2-1			
Clause	Requirement + Test	Result - Remark	Verdict
<b>1.2 (0)</b>	<b>GENERAL TEST REQUIREMENTS</b>		<b>P</b>
1.2 (0.3)	More sections applicable..... :	Yes <input type="checkbox"/> No <input checked="" type="checkbox"/> Section/s:	—
1.2 (0.5)	Components	(see Annex 1)	—
<b>1.2 (0.7)</b>	<b>Information for luminaire design in light sources standards</b>		—
1.2 (0.7.2)	Light source safety standard .....	IEC 62031:2018	—
	Luminaire design in the light source safety standard		<b>P</b>
<b>1.4 (2)</b>	<b>CLASSIFICATION OF LUMINAIRES</b>		<b>P</b>
1.4 (2.2)	Type of protection .....	Class II	<b>P</b>
1.4 (2.3)	Degree of protection..... :	IP 20	—
1.4 (2.4)	Luminaire suitable for direct mounting on normally flammable surfaces .....	Yes <input checked="" type="checkbox"/> No <input type="checkbox"/>	—
1.4 (2.5)	Luminaire for normal use .....	Yes <input checked="" type="checkbox"/> No <input type="checkbox"/>	—
	Luminaire for rough service .....	Yes <input type="checkbox"/> No <input checked="" type="checkbox"/>	—
<b>1.5 (3)</b>	<b>MARKING</b>		<b>P</b>
1.5 (3.2)	Mandatory markings		<b>P</b>
	Position of the marking		<b>P</b>
	Format of symbols/text		<b>P</b>
1.5 (3.3)	Additional information		<b>P</b>
	Language of instructions		<b>P</b>
1.5 (3.3.1)	Combination luminaires		N/A
1.5 (3.3.2)	Nominal frequency in Hz	50/60Hz	<b>P</b>
1.5 (3.3.3)	Operating temperature		N/A
1.5 (3.3.5)	Wiring diagram	See user manual	N/A
1.5 (3.3.6)	Special conditions		N/A
1.5 (3.3.7)	Metal halide lamp luminaire – warning	Not metal halide lamp luminaire	N/A
1.5 (3.3.8)	Limitation for semi-luminaires	Not semi-luminaire	N/A
1.5 (3.3.9)	Power factor and supply current		<b>P</b>
1.5 (3.3.10)	Suitability for use indoors		N/A
1.5 (3.3.11)	Luminaires with remote control	No remote control	N/A
1.5 (3.3.12)	Clip-mounted luminaire – warning	Not clip-mounted luminaire	N/A
1.5 (3.3.13)	Specifications of protective shields		N/A
1.5 (3.3.14)	Symbol for nature of supply		<b>P</b>

<b>IEC 60598-2-1</b>			
Clause	Requirement + Test	Result - Remark	Verdict
1.5 (3.3.15)	Rated current of socket outlet	Not socket outlet	N/A
1.5 (3.3.16)	Rough service luminaire	Not rough service luminaire	N/A
1.5 (3.3.17)	Mounting instruction for type Y, type Z and some type X attachments	Type Z	P
1.5 (3.3.18)	Non-ordinary luminaires with PVC cable		N/A
1.5 (3.3.19)	Protective conductor current in instruction if applicable		N/A
1.5 (3.3.20)	Provided with information if not intended to be mounted within arm's reach		N/A
1.5 (3.3.21)	Non replaceable and non-user replaceable light sources information provided	non- replaceable light sources	P
1.5 (3.3.22)	Controllable luminaires, classification of insulation provided		N/A
1.5 (3.3.23)	Luminaire without controlgear provided with necessary information for selection of appropriate component		N/A
1.5 (3.3.24)	If not supplied with terminal block, information on the packaging		N/A
1.5 (3.4)	Test with water	15s with water, and then	P
	Test with hexane	15s with petroleum hexane	P
	Legible after test	legible and no curling	P
	Label attached	No easily removable	P

<b>1.6 (4)</b>	<b>CONSTRUCTION</b>		P
1.6 (4.2)	Components replaceable without difficulty	No components replaceable	N/A
1.6 (4.3)	Wireways smooth and free from sharp edges		P
<b>1.6 (4.4)</b>	<b>Lampholders</b>		N/A
1.6 (4.4.1)	Integral lampholder	No lampholder. LED module used	N/A
1.6 (4.4.2)	Wiring connection		N/A
1.6 (4.4.3)	Lampholder for end-to-end mounting		N/A
1.6 (4.4.4)	Positioning		N/A
	- pressure test (N) .....		—
	After test the lampholder comply with relevant standard sheets and show no damage		N/A
	After test on single-capped lampholder the lampholder have not moved from its position and show no permanent deformation		N/A

IEC 60598-2-1			
Clause	Requirement + Test	Result - Remark	Verdict
	- bending test (N) .....		—
	After test the lampholder have not moved from its position and show no permanent deformation		N/A
1.6 (4.4.5)	Peak pulse voltage	No ignitors on product	N/A
1.6 (4.4.6)	Centre contact	No ignitors on product	N/A
1.6 (4.4.7)	Parts in rough service luminaires resistant to tracking	Not rough service luminaire	N/A
1.6 (4.4.8)	Lamp connectors	No lamp connector	N/A
1.6 (4.4.9)	Caps and bases correctly used	No single-capped ELV lamps is used on product	N/A
1.6 (4.4.10)	Light source for lampholder or connection according IEC 60061 not connected another way	No ignitors on product	N/A
<b>1.6 (4.5)</b>	<b>Starter holders</b>		N/A
	Starter holder in luminaires other than class II	No starter holder	N/A
	Starter holder class II construction	No starter holder	N/A
<b>1.6 (4.6)</b>	<b>Terminal blocks</b>		N/A
	Tails	No connecting leads	N/A
	Unsecured blocks	No unsecured block	N/A
<b>1.6 (4.7)</b>	<b>Terminals and supply connections</b>		N/A
1.6 (4.7.1)	Contact to metal parts		N/A
1.6 (4.7.2)	Test 8 mm live conductor		N/A
	Test 8 mm earth conductor		N/A
1.6 (4.7.3)	Terminals for supply conductors		N/A
1.6 (4.7.3.1)	Welded method and material		N/A
	- stranded or solid conductor	No welded material	N/A
	- spot welding		N/A
	- welding between wires		N/A
	- Type Z attachment		N/A
	- mechanical test according to 15.6.2		N/A
	- electrical test according to 15.6.3		N/A
	- heat test according to 15.6.3.2.3 and 15.6.3.2.4		N/A
1.6 (4.7.4)	Terminals other than supply connection		N/A
1.6 (4.7.5)	Heat-resistant wiring/sleeves		N/A
1.6 (4.7.6)	Multi-pole plug	No multi-pole plug on product	N/A
	- test at 30 N		N/A
<b>1.6 (4.8)</b>	<b>Switches</b>		N/A

<b>IEC 60598-2-1</b>			
Clause	Requirement + Test	Result - Remark	Verdict
	- adequate rating	No switch	N/A
	- adequate fixing		N/A
	- polarized supply		N/A
	- compliance with IEC 61058-1 for electronic switches		N/A
<b>1.6 (4.9)</b>	<b>Insulating lining and sleeves</b>		N/A
1.6 (4.9.1)	Retainment	No insulating lining and sleeves	N/A
	Method of fixing .....		N/A
1.6 (4.9.2)	Insulated linings and sleeves:		N/A
	Resistant to a temperature > 20 °C to the wire temperature or		N/A
	a) & c) Insulation resistance and electric strength		N/A
	b) Ageing test. Temperature (°C) .....		N/A
<b>1.6 (4.10)</b>	<b>Double or reinforced insulation</b>		P
1.6 (4.10.1)	No contact, mounting surface – accessible metal parts – wiring of basic insulation	Class II luminaire	P
	Safe installation fixed luminaires		N/A
	Capacitors and switches		N/A
	Interference suppression capacitors according to IEC 60384-14		N/A
1.6 (4.10.2)	Assembly gaps:		N/A
	- not coincidental		N/A
	- no straight access with test probe		N/A
1.6 (4.10.3)	Retainment of insulation:		N/A
	- fixed		N/A
	- unable to be replaced; luminaire inoperative		N/A
	- sleeves retained in position		N/A
	- lining in lampholder		N/A
1.6 (4.10.4)	Protective impedance device		N/A
	Double or reinforced insulation bridged by appropriate and at least two resistors or two Y2 capacitors or one Y1 capacitor	No protective impedance device	N/A
	Y1 or Y2 capacitors comply with IEC 60384-14		N/A
	Resistors comply with test (a) in 14.1 of IEC 60065		N/A
<b>1.6 (4.11)</b>	<b>Electrical connections and current-carrying parts</b>		<b>P</b>
1.6 (4.11.1)	Contact pressure		N/A

IEC 60598-2-1			
Clause	Requirement + Test	Result - Remark	Verdict
1.6 (4.11.2)	Screws:		P
	- self-tapping screws	No self-tapping screws	N/A
	- thread-cutting screws		N/A
1.6 (4.11.3)	Screw locking:		P
	- spring washer		N/A
	- rivets	No rivets on product	N/A
1.6 (4.11.4)	Material of current-carrying parts		P
1.6 (4.11.5)	No contact to wood or mounting surface		P
1.6 (4.11.6)	Electro-mechanical contact systems		N/A
<b>1.6 (4.12)</b>	<b>Screws and connections (mechanical) and glands</b>		<b>P</b>
1.6 (4.12.1)	Screws not made of soft metal		P
	Screws of insulating material		N/A
	Torque test: torque (Nm); part..... :	0,6Nm, Fixing LED PCB	P
	Torque test: torque (Nm); part..... :		N/A
	Torque test: torque (Nm); part..... :		N/A
1.6 (4.12.2)	Screws with diameter < 3 mm screwed into metal		N/A
1.6 (4.12.4)	Locked connections:		N/A
	- fixed arms; torque (Nm) .....		N/A
	- lampholder; torque (Nm) .....	No lampholder	N/A
	- push-button switches; torque 0,8 Nm .....	No push-button switch	N/A
1.6 (4.12.5)	Screwed glands; force (Nm)..... :	No screwed gland	N/A
<b>1.6 (4.13)</b>	<b>Mechanical strength</b>		<b>P</b>
1.6 (4.13.1)	Impact tests:		P
	- fragile parts; energy (Nm) .....		N/A
	- other parts; energy (Nm) .....	Plastic enclosure: 0,35Nm	P
	1) live parts		P
	2) linings		N/A
	3) protection		P
	4) covers		P
1.6 (4.13.2)	Metal parts have adequate mechanical strength		N/A
1.6 (4.13.3)	Straight test finger		N/A
1.6 (4.13.4)	Rough service luminaires		N/A
	- IP54 or higher	Ordinary luminaire	N/A
	a) fixed		N/A

IEC 60598-2-1			
Clause	Requirement + Test	Result - Remark	Verdict
	b) hand-held		N/A
	c) delivered with a stand		N/A
	d) for temporary installations and suitable for mounting on a stand		N/A
1.6 (4.13.6)	Tumbling barrel		N/A
<b>1.6 (4.14)</b>	<b>Suspensions, fixings and means of adjusting</b>		<b>P</b>
1.6 (4.14.1)	Mechanical load:		P
	A) four times the weight	4x2,1Kg=8,4Kg	P
	B) torque 2,5 Nm	Not rigid suspension product	N/A
	C) bracket arm; bending moment (Nm)..... :	No bracket arm	N/A
	D) load track-mounted luminaires		N/A
	E) clip-mounted luminaires, glass-shelve. Thickness (mm) .....	Fixed general purpose luminaires	N/A
	Metal rod. diameter (mm) .....		N/A
	Fixed luminaire or independent control gear without fixing devices		N/A
1.6 (4.14.2)	Load to flexible cables		N/A
	Mass (kg) .....	No external wire	—
	Stress in conductors (N/mm <sup>2</sup> ) .....		N/A
	Mass (kg) of semi-luminaire .....		N/A
	Bending moment (Nm) of semi-luminaire .....	No semi-luminaire	N/A
1.6 (4.14.3)	Adjusting devices:		N/A
	- flexing test; number of cycles..... :	No adjusting devices	N/A
	- strands broken .....		N/A
	- electric strength test afterwards		N/A
1.6 (4.14.4)	Telescopic tubes: cords not fixed to tube; no strain on conductors	No telescopic	N/A
1.6 (4.14.5)	Guide pulleys	No guide pullerys for flexible cords	N/A
1.6 (4.14.6)	Strain on socket-outlets	No socket-outlet	N/A
<b>1.6 (4.15)</b>	<b>Flammable materials</b>		<b>P</b>
	- glow-wire test 650°C .....	See Test Table 1.15 (13.3.2)	P
	- spacing $\geq$ 30 mm		N/A
	- screen withstanding test of 13.3.1		N/A
	- screen dimensions		N/A
	- no fiercely burning material	No fiercely burning	P

IEC 60598-2-1			
Clause	Requirement + Test	Result - Remark	Verdict
	- thermal protection	No thermal protection	N/A
	- electronic circuits exempted		N/A
1.6 (4.15.2)	Luminaires made of thermoplastic material with lamp control gear		N/A
	a) construction	No thermoplastic material on product	N/A
	b) temperature sensing control		N/A
	c) surface temperature		N/A
<b>1.6 (4.16)</b>	<b>Luminaires for mounting on normally flammable surfaces</b>		<b>P</b>
	No lamp control gear .....	(compliance with Section 12)	N/A
	Provided with adaptor for a track meet the requirements for direct mounting on normally flammable surfaces		N/A
1.6 (4.16.1)	Lamp control gear spacing:		N/A
	- spacing 35 mm		N/A
	- spacing 10 mm		N/A
1.6 (4.16.2)	Thermal protection:		N/A
	- in lamp control gear	No thermal protection	N/A
	- external		N/A
	- fixed position		N/A
	- temperature marked lamp control gear		N/A
1.6 (4.16.3)	Design to satisfy the test of 12.6	(see clause 12.6)	N/A
<b>1.6 (4.17)</b>	<b>Drain holes</b>		N/A
	Clearance at least 5 mm	No drain holes	N/A
<b>1.6 (4.18)</b>	<b>Resistance to corrosion</b>		N/A
1.6 (4.18.1)	- rust-resistance		N/A
1.6 (4.18.2)	- season cracking in copper		N/A
1.6 (4.18.3)	- corrosion of aluminium		N/A
1.6 (4.19)	Igniters compatible with ballast		N/A
1.6 (4.20)	Rough service vibration		N/A
<b>1.6 (4.21)</b>	<b>Protective shield</b>		N/A
1.6 (4.21.1)	Shield fitted if tungsten halogen lamps or metal halide lamps	Not the tungsten halogen lamps or metal halide lamps	N/A
	Shield of glass if tungsten halogen lamps		N/A
1.6 (4.21.2)	Particles from a shattering lamp not impair safety		N/A
1.6 (4.21.3)	No direct path		N/A
1.6 (4.21.4)	Impact test on shield		N/A

IEC 60598-2-1			
Clause	Requirement + Test	Result - Remark	Verdict
	Glow-wire test on lamp compartment..... :	See Test Table 1.15 (13.3.2)	N/A
1.6 (4.22)	Attachments to lamps not cause overheating or damage		N/A
1.6 (4.23)	Semi-luminaires comply Class II	Not semi-luminaire	N/A
<b>1.6 (4.24)</b>	<b>Photobiological hazards</b>		<b>P</b>
1.6 (4.24.1)	No excessive UV radiation if tungsten halogen lamps and metal halide lamps (Annex P)		N/A
1.6 (4.24.2)	Retinal blue light hazard		P
	Class of risk group assessed according to IEC/TR 62778 .....	RG0	—
	Luminaires with $E_{thr}$ :		N/A
	a) Fixed luminaires		N/A
	- distance x m, borderline between RG1 and RG2 .. :		N/A
	- marking and instruction according 3.2.23		N/A
	b) Portable and handheld luminaires		N/A
	- marking according 3.2.23 if RG1 exceeded at 200 mm according to IEC/TR 62778		N/A
	Portable luminaires for children IEC 60598-2-10 and Mains socket outlet nightlights IEC 60598-2-12 not exceed RG1 at 200 mm according to IEC/62778		N/A
<b>1.6 (4.25)</b>	<b>Mechanical hazard</b>		<b>P</b>
	No sharp point or edges		P
<b>1.6 (4.26)</b>	<b>Short-circuit protection</b>		N/A
1.6 (4.26.1)	Adequate means of uninsulated accessible SELV parts	No uninsulated accessible SELV parts	N/A
1.6 (4.26.2)	Short-circuit test with test chain according 4.26.3		N/A
	Test chain not melt through		N/A
	Test sample not exceed values of Table 12.1 and 12.2		N/A
<b>1.6 (4.27)</b>	<b>Terminal blocks with integrated screwless earthing contacts</b>		N/A
	Test according Annex V	No this kind of terminal blocks used on products	N/A
	Pull test of terminal fixing (20 N)		N/A
	After test, resistance < 0,05 $\Omega$		N/A
	Pull test of mechanical connection (50 N)		N/A
	After test, resistance < 0,05 $\Omega$		N/A
	Voltage drop test, resistance < 0,05 $\Omega$		N/A



<b>IEC 60598-2-1</b>			
Clause	Requirement + Test	Result - Remark	Verdict
<b>1.6 (4.28)</b>	<b>Fixing of thermal sensing control</b>		N/A
	Not plug-in or easily replaceable type	No thermal sensing control	N/A
	Reliably kept in position		N/A
	No adhesive fixing if UV radiations from a lamp can degrade the fixing		N/A
	Not outside the luminaire enclosure		N/A
	Test of adhesive fixing:		N/A
	Max. temperature on adhesive material (°C) .....		—
	100 cycles between t min and t max		N/A
	Temperature sensing control still in position		N/A
<b>1.6 (4.29)</b>	<b>Luminaires with non-replaceable light source</b>		P
	Not possible to replace light source	Fixed the translucent cover with glue	P
	Live part not accessible after parts have been opened by hand or tools		P
<b>1.6 (4.30)</b>	<b>Luminaires with non-user replaceable light source</b>		N/A
	If protective cover provide protection against electric shock and marked with “caution, electric shock risk” symbol:		N/A
	Minimum two fixing means		N/A
<b>1.6 (4.31)</b>	<b>Insulation between circuits</b>		<b>N/A</b>
	Circuits insulated from LV supply fulfil requirements according 4.31.1 – 4.31.3		N/A
	Controllable luminaires requiring same level of insulation for all components, the insulation between control terminals and LV supply fulfil requirements according 4.31.1 – 4.31.3	Not controllable luminaire	N/A
<b>1.6 (4.31.1)</b>	<b>SELV circuits</b>		N/A
	Used SELV source	Not SELV circuits	N/A
	Voltage ≤ ELV		N/A
	Insulating of SELV circuits from LV supply		N/A
	Insulating of SELV circuits from other non SELV circuits		N/A
	Insulating of SELV circuits from FELV		N/A
	Insulating of SELV circuits from other SELV circuits		N/A
	SELV circuits insulated from accessible parts according Table X.1		N/A
	Plugs not able to enter socket-outlets of other voltage systems		N/A

<b>IEC 60598-2-1</b>			
Clause	Requirement + Test	Result - Remark	Verdict
	Socket outlets does not admit plugs of other voltage systems		N/A
	Plugs and socket-outlets does not have protective conductor contact		N/A
1.6 (4.31.2)	FELV circuits		N/A
	Used FELV source	Not FELV circuits	N/A
	Voltage $\leq$ ELV		N/A
	Insulating of FELV circuits from LV supply		N/A
	FELV circuits insulated from accessible parts according Table X.1		N/A
	Plugs not able to enter socket-outlets of other voltage systems		N/A
	Socket outlets does not admit plugs of other voltage systems		N/A
	Socket-outlets does not have protective conductor contact		N/A
1.6 (4.31.3)	Other circuits		P
	Other circuits insulated from accessible parts according Table X.1		P
	Class II construction with equipotential bonding for protection against indirect contacts with live parts:		N/A
	- conductive parts are connected together		N/A
	- test according 7.2.3		N/A
	- conductive part not cause an electric shock in case of an insulation fault		N/A
	- equipotential bonding in master/slave applications		N/A
	- master luminaire provided with terminal for accessible conductive parts of slave luminaires		N/A
	- slave luminaire constructed as class I		N/A
<b>1.6 (4.32)</b>	<b>Overvoltage protective devices</b>		N/A
	Comply with IEC 61643-11	No overvoltage protective devices	N/A
	External to controlgear and connected to earth:		N/A
	- only in fixed luminaires		N/A
	- only connected to protective earth		N/A
<b>1.7 (11)</b>	<b>CREEPAGE DISTANCES AND CLEARANCES</b>		P
1.7 (11.2.1)	Impulse withstand category (Normal category II)	Category II <input checked="" type="checkbox"/> Category III <input type="checkbox"/>	—

IEC 60598-2-1			
Clause	Requirement + Test	Result - Remark	Verdict
	Category III according Annex U		N/A
	Protected against pollution, reduced creepage and clearance according Annex P of IEC 61347-1		N/A
1.7 (11.2.2)	Creepage distances for frequency up to 30 kHz	See Test Table 1.7 (11.2) I	P
	Creepage distances for frequency over 30 kHz:		N/A
	- Controlgear marked with $\dot{U}_{OUT}$ and $f_{JOUT}$ according IEC 61347-1, clause 7.1, item w	See Test Table 1.7 (11.2) II	N/A
	- Requirements according IEC 60664-4 for controlgear not covered by IEC 61347	See Test Table 1.7 (11.2) II	N/A
1.7 (11.2.3)	Clearances for frequency up to 30 kHz	See Test Table 1.7 (11.2) I	P
	Clearances distances for frequency over 30 kHz:		N/A
	- Controlgear marked with $U_P$	See Test Table 1.7 (11.2) II	N/A
	- Requirements according IEC 60664-4 for controlgear not covered by IEC 61347	See Test Table 1.7 (11.2) II	N/A

<b>1.8 (7)</b>	<b>PROVISION FOR EARTHING</b>		<b>N/A</b>
1.8 (7.2.1 + 7.2.3)	Accessible metal parts	Class II	N/A
	Metal parts in contact with supporting surface		N/A
	Resistance < 0,5 $\Omega$ ..... :		N/A
	Self-tapping screws used		N/A
	Thread-forming screws		N/A
	Thread-forming screw used in a groove		N/A
	Earth makes contact first		N/A
	Terminal blocks with integrated screwless earthing contacts tested according Annex V		N/A
	Protective earthing of the luminaire not via built-in control gear		N/A
1.8 (7.2.2 + 7.2.3)	Earth continuity in joints, etc.		N/A
1.8 (7.2.4)	Locking of clamping means		N/A
	Compliance with 4.7.3		N/A
	Terminal blocks with integrated screwless earthing contacts tested according Annex V		N/A
1.8 (7.2.5)	Earth terminal integral part of connector socket		N/A
1.8 (7.2.6)	Earth terminal adjacent to mains terminals		N/A
1.8 (7.2.7)	Electrolytic corrosion of the earth terminal		N/A

IEC 60598-2-1			
Clause	Requirement + Test	Result - Remark	Verdict
1.8 (7.2.8)	Material of earth terminal		N/A
	Contact surface bare metal		N/A
1.8 (7.2.10)	Class II luminaire for looping-in		N/A
	Double or reinforced insulation to functional earth		N/A
1.8 (7.2.11)	Earthing core coloured green-yellow		N/A
	Length of earth conductor		N/A
<b>1.9 (14)</b>	<b>SCREW TERMINALS</b>		N/A
	Separately approved; component list	(see Annex 1)	N/A
	Part of the luminaire	(see Annex 3)	N/A
<b>1.9 (15)</b>	<b>SCREWLESS TERMINALS AND ELECTRICAL CONNECTIONS</b>		N/A
	Separately approved; component list..... :	(see Annex 1)	N/A
	Part of the luminaire .....	(see Annex 4)	N/A
<b>1.10 (5)</b>	<b>EXTERNAL AND INTERNAL WIRING</b>		<b>P</b>
<b>1.10 (5.2)</b>	<b>Supply connection and external wiring</b>		<b>P</b>
1.10 (5.2.1)	Means of connection .....	Supply cords	P
	Outdoor luminaire has not PVC insulated external wiring if not class III or SELV $\leq 25$ V a.c./60 V d.c. or protected from outdoor environment		N/A
1.10 (5.2.2)	Type of cable .....	H05RN-F	P
	Nominal cross-sectional area (mm <sup>2</sup> ) .....	2 x 0,75 mm <sup>2</sup>	P
	Cables equal to IEC 60227 or IEC 60245		P
1.10 (5.2.3)	Type of attachment, X, Y or Z	Type Z	P
1.10 (5.2.5)	Type Z not connected to screws		P
1.10 (5.2.6)	Cable entries:		P
	- suitable for introduction		P
	- adequate degree of protection		P
1.10 (5.2.7)	Cable entries through rigid material have rounded edges		P
1.10 (5.2.8)	Insulating bushings:		N/A
	- suitably fixed	No insulating bushings	N/A
	- material in bushings		N/A
	- material not likely to deteriorate		N/A

IEC 60598-2-1			
Clause	Requirement + Test	Result - Remark	Verdict
	- tubes or guards made of insulating material		N/A
1.10 (5.2.9)	Locking of screwed bushings		N/A
1.10 (5.2.10)	Cord anchorage:		P
	- covering protected from abrasion		P
	- clear how to be effective		P
	- no mechanical or thermal stress		P
	- no tying of cables into knots etc.		P
	- insulating material or lining		P
1.10 (5.2.10.1)	Cord anchorage for type X attachment:		N/A
	a) at least one part fixed		N/A
	b) types of cable		N/A
	c) no damaging of the cable		N/A
	d) whole cable can be mounted		N/A
	e) no touching of clamping screws		N/A
	f) metal screw not directly on cable		N/A
	g) replacement without special tool		N/A
	Glands not used as anchorage		N/A
	Labyrinth type anchorages		N/A
1.10 (5.2.10.2)	Adequate cord anchorage for type Y and type Z attachment		P
1.10 (5.2.10.3)	Tests:		P
	- impossible to push cable; unsafe		P
	- pull test: 25 times; pull (N) ..... : 60 N		P
	- torque test: torque (Nm) ..... : 0,15 Nm		P
	- displacement $\leq 2$ mm	0,3 mm < 2 mm	P
	- no movement of conductors		P
	- no damage of cable or cord		P
	- function independent of electrical connection		N/A
1.10 (5.2.11)	External wiring passing into luminaire		P
1.10 (5.2.12)	Looping-in terminals		N/A
1.10 (5.2.13)	Wire ends not tinned		N/A

IEC 60598-2-1			
Clause	Requirement + Test	Result - Remark	Verdict
	Wire ends tinned: no cold flow		P
1.10 (5.2.14)	Mains plug same protection	No mains plug	N/A
	Class III luminaire plug		N/A
	No unsafe compatibility		N/A
1.10 (5.2.16)	Appliance inlets (IEC 60320)	No appliance inlets	N/A
	Installation couplers (IEC 61535)		N/A
	Other appliance inlet or connector according relevant IEC standard		N/A
1.10 (5.2.17)	No standardized interconnecting cables properly assembled		N/A
1.10 (5.2.18)	Used plug in accordance with		N/A
	- IEC 60083		N/A
	- other standard		N/A
<b>1.10 (5.3)</b>	<b>Internal wiring</b>		<b>P</b>
1.10 (5.3.1)	Internal wiring of suitable size and type	See Annex 1	P
	Through wiring		N/A
	- not delivered/ mounting instruction	No through wiring	N/A
	- factory assembled		N/A
	- socket outlet loaded (A) .....		N/A
	- temperatures .....		N/A
	Green-yellow for earth only		N/A
1.10 (5.3.1.1)	Internal wiring connected directly to fixed wiring		N/A
	Cross-sectional area (mm <sup>2</sup> )..... :	No such parts	N/A
	Insulation thickness (mm) .....		N/A
	Extra insulation added where necessary		N/A
1.10 (5.3.1.2)	Internal wiring connected to fixed wiring via internal current-limiting device		N/A
	Cross-sectional area (mm <sup>2</sup> )..... :	No such parts	N/A
1.10 (5.3.1.3)	Double or reinforced insulation for class II		P
1.10 (5.3.1.4)	Conductors without insulation	No conductors without insulation	N/A
1.10 (5.3.1.5)	SELV current-carrying parts	No SELV current-carrying parts	N/A

IEC 60598-2-1			
Clause	Requirement + Test	Result - Remark	Verdict
1.10 (5.3.1.6)	Insulation thickness other than PVC or rubber		N/A
1.10 (5.3.2)	Sharp edges etc.		P
	No moving parts of switches etc.		N/A
	Joints, raising/lowering devices		N/A
	Telescopic tubes etc.		N/A
	No twisting over 360°		P
1.10 (5.3.3)	Insulating bushings:		N/A
	- suitable fixed		N/A
	- material in bushings		N/A
	- material not likely to deteriorate		N/A
	- cables with protective sheath		N/A
1.10 (5.3.4)	Joints and junctions effectively insulated		P
1.10 (5.3.5)	Strain on internal wiring		N/A
1.10 (5.3.6)	Wire carriers		N/A
1.10 (5.3.7)	Wire ends not tinned		N/A
	Wire ends tinned: no cold flow		P
<b>1.10 (5.4)</b>	<b>Test to determine suitability of conductors having a reduced cross-sectional area</b>		N/A
	Under test the temperature of the luminaire wiring insulation not exceed the limits stated in Table 12.2	(see Annex 2)	N/A
	No damage to luminaire wiring after test		N/A

<b>1.11 (8)</b>	<b>PROTECTION AGAINST ELECTRIC SHOCK</b>		P
1.11 (8.2.1)	Live parts not accessible		P
	Basic insulated parts not used on the outer surface without appropriate protection		P
	Basic insulated parts not accessible with standard test finger on portable, settable and adjustable luminaires		N/A
	Basic insulated parts not accessible with Ø 50 mm probe from outside, other types of luminaires		P
	Lamp and starterholders in portable and adjustable luminaires comply with double or reinforced insulation requirements		N/A
	Basic insulation only accessible under lamp or starter replacement		N/A
	Protection in any position		P

IEC 60598-2-1			
Clause	Requirement + Test	Result - Remark	Verdict
	Double-ended tungsten filament lamp	No double-ended tungsten filament lamp	N/A
	Insulation lacquer not reliable		N/A
	Double-ended high-pressure discharge lamp	No double-ended high pressure discharge lamp	N/A
	Relevant warning according to 3.2.18 fitted to the luminaire	No double-ended high pressure discharge lamp	N/A
1.11 (8.2.2)	Portable luminaire adjusted in most unfavourable position		N/A
1.11 (8.2.3.a)	Class II luminaire:		P
	- basic insulated metal parts not accessible during starter or lamp replacement		N/A
	- basic insulation not accessible other than during starter or lamp replacement		N/A
	- glass protective shields not used as supplementary insulation		N/A
1.11 (8.2.3.b)	BC lampholder of metal in class I luminaires shall be earthed		N/A
1.11 (8.2.3.c)	SELV circuits with exposed current carrying parts:		N/A
	Ordinary luminaire:		N/A
	- voltage under load (V)..... :		N/A
	- no-load voltage (V)..... :		N/A
	- touch current if applicable (mA) .....		N/A
	One conductive part insulated if required		N/A
	Other than ordinary luminaire:		N/A
	- nominal voltage (V) .....		N/A
	Class III luminaire only for connection to SELV		N/A
	Class III luminaire not provided with means for protective earthing		N/A
1.11 (8.2.4)	Portable luminaire has protection independent of supporting surface	Not portable luminaire	N/A
1.11 (8.2.5)	Compliance with the standard test finger or relevant probe		P
1.11 (8.2.6)	Covers reliably secured		N/A
1.11 (8.2.7)	Luminaire other than below with capacitor > 0,5 $\mu$ F not exceed 50 V 1 min after disconnection		N/A



IEC 60598-2-1			
Clause	Requirement + Test	Result - Remark	Verdict
	Portable luminaire with capacitor > 0,1 $\mu$ F (0.25) not exceed 34 V 1 s after disconnection		N/A
	Other luminaires with capacitor > 0,1 $\mu$ F (0.25) with plug and track adaptors not exceed 60 V 5 s after disconnection		N/A

<b>1.12 (12)</b>	<b>ENDURANCE TEST AND THERMAL TEST</b>		<b>P</b>
1.12 (-)	If IP > IP 20 relevant test of (12.4), (12.5) and (12.6) after (9.2) before (9.3) specified in 1.13		—
<b>1.12 (12.2)</b>	<b>Selection of lamps and ballasts</b>		—
	Lamp used according Annex B	(Lamp used see Annex 2)	—
	Controlgear if separate and not supplied	(Controlgear used see Annex 2)	—
<b>1.12 (12.3)</b>	<b>Endurance test</b>		<b>P</b>
	a) mounting-position .....	According to manual instruction	—
	b) test temperature ( $^{\circ}$ C) .....	55	—
	c) total duration (h) .....	240	—
	d) supply voltage (V) .....	1,1x240V=264V	—
	d) if not equipped with controlgear, constant voltage/current (V) or (A) .....	--	—
	e) luminaire ceases to operate	--	—
1.12 (12.3.2)	After endurance test:		<b>P</b>
	- no part unserviceable		<b>P</b>
	- luminaire not unsafe		<b>P</b>
	- no damage to track system	No track system	N/A
	- marking legible		<b>P</b>
	- no cracks, deformation etc.		<b>P</b>
<b>1.12 (12.4)</b>	<b>Thermal test (normal operation)</b>	(see Annex 2)	<b>P</b>
<b>1.12 (12.5)</b>	<b>Thermal test (abnormal operation)</b>	(see Annex 2)	N/A
<b>1.12 (12.6)</b>	<b>Thermal test (failed lamp control gear condition):</b>		N/A
1.12 (12.6.1)	Through wiring or looping-in wiring loaded by a current of (A) .....		—
	- case of abnormal conditions .....		—
	- electronic lamp control gear		N/A
	- measured winding temperature ( $^{\circ}$ C): at 1,1 Un .....		—

IEC 60598-2-1			
Clause	Requirement + Test	Result - Remark	Verdict
	- measured mounting surface temperature (°C) at 1,1 Un .....		N/A
	- calculated mounting surface temperature (°C) .....		N/A
	- track-mounted luminaires		N/A
1.12 (12.6.2)	Temperature sensing control		N/A
	- case of abnormal conditions .....		—
	- thermal link		N/A
	- manual reset cut-out		N/A
	- auto reset cut-out		N/A
	- measured mounting surface temperature (°C) .....		N/A
	- track-mounted luminaires		N/A
<b>1.12 (12.7)</b>	<b>Thermal test (failed lamp control gear in plastic luminaires):</b>		N/A
1.12 (12.7.1)	Luminaire without temperature sensing control		N/A
1.12 (12.7.1.1)	Luminaire with fluorescent lamp ≤ 70W		N/A
	Test method 12.7.1.1 or Annex W .....		—
	Test according to 12.7.1.1:		N/A
	- case of abnormal conditions .....		—
	- Ballast failure at supply voltage (V) .....		—
	- Components retained in place after the test		N/A
	- Test with standard test finger after the test		N/A
	Test according to Annex W:		N/A
	- case of abnormal conditions .....		—
	- measured winding temperature (°C): at 1,1 Un .....		—
	- measured temperature of fixing point/exposed part (°C): at 1,1 Un .....		—
	- calculated temperature of fixing point/exposed part (°C) .....		—
	Ball-pressure test .....	See Test Table 1.15 (13.2.1)	N/A
1.12 (12.7.1.2)	Luminaire with discharge lamp, fluorescent lamp > 70W, transformer > 10 VA		N/A
	- case of abnormal conditions .....		—
	- measured winding temperature (°C): at 1,1 Un .....		—

IEC 60598-2-1			
Clause	Requirement + Test	Result - Remark	Verdict
	- measured temperature of fixing point/exposed part (°C): at 1,1 Un .....		—
	- calculated temperature of fixing point/exposed part (°C) .....		—
	Ball-pressure test .....	See Test Table 1.15 (13.2.1)	N/A
1.12 (12.7.1.3)	Luminaire with short circuit proof transformers ≤ 10 VA		N/A
	- case of abnormal conditions .....		—
	- Components retained in place after the test		N/A
	- Test with standard test finger after the test		N/A
1.12 (12.7.2)	Luminaire with temperature sensing control		N/A
	- thermal link .....	Yes <input type="checkbox"/> No <input type="checkbox"/>	—
	- manual reset cut-out .....	Yes <input type="checkbox"/> No <input type="checkbox"/>	—
	- auto reset cut-out .....	Yes <input type="checkbox"/> No <input type="checkbox"/>	—
	- case of abnormal conditions .....		—
	- highest measured temperature of fixing point/ exposed part (°C): .....		—
	Ball-pressure test: .....	See Test Table 1.15 (13.2.1)	N/A

<b>1.13 (9)</b>	<b>RESISTANCE TO DUST AND MOISTURE</b>		<b>P</b>
1.13 (-)	If IP > IP 20 the order of tests as specified in clause 1.12		N/A
1.13 (9.2)	Tests for ingress of dust, solid objects and moisture:		<b>P</b>
	- classification according to IP .....	IP20	—
	- mounting position during test .....	According to instruction	—
	- fixing screws tightened; torque (Nm) .....	--	—
	- tests according to clauses .....	Clause 9.2.0	—
	- electric strength test afterwards		<b>P</b>
	a) no deposit in dust-proof luminaire		N/A
	b) no talcum in dust-tight luminaire		N/A
	c) no trace of water on current-carrying parts or on insulation where it could become a hazard		N/A
	c.1) For luminaires without drain holes – no water entry		N/A
	c.2) For luminaires with drain holes – no hazardous water entry		N/A

IEC 60598-2-1			
Clause	Requirement + Test	Result - Remark	Verdict
	d) no water in watertight or pressure watertight luminaire		N/A
	e) no contact with live parts (IP 2X)		P
	e) no entry into enclosure (IP 3X and IP 4X)		N/A
	e) no contact with live parts through drain holes and ventilation slots (IP3X and IP4X)		N/A
	f) no trace of water on part of lamp requiring protection from splashing water		P
	g) no damage of protective shield or glass envelope		N/A
1.13 (9.3)	Humidity test 48 h	25°C, 93% R.H	P

<b>1.14 (10)</b>	<b>INSULATION RESISTANCE AND ELECTRIC STRENGTH</b>		<b>P</b>
1.14 (10.2.1)	Insulation resistance test		P
	Cable or cord covered by metal foil or replaced by a metal rod of mm Ø .....	Covered by metal foil	—
	Insulation resistance (MΩ) .....	See below	—
	SELV		N/A
	- between current-carrying parts of different polarity :	No SELV live parts	N/A
	- between current-carrying parts and mounting surface..... :		N/A
	- between current-carrying parts and metal parts of the luminaire..... :		N/A
	- between the outer surface of a flexible cord or cable where it is clamped in a cord anchorage and accessible metal parts..... :		N/A
	- Insulation bushings as described in Section 5 .....		N/A
	Other than SELV		P
	- between live parts of different polarity .....	100MΩ>2 MΩ	P
	- between live parts and mounting surface .....	100MΩ>4 MΩ	P
	- between live parts and plastic parts..... :	100MΩ>4 MΩ	P
	- between live parts and metal parts .....	No metal parts	N/A
	- between live parts of different polarity through action of a switch..... :	No switch	N/A
	- between the outer surface of a flexible cord or cable where it is clamped in a cord anchorage and accessible metal parts..... :		N/A
	- Insulation bushings as described in Section 5 .....		N/A

IEC 60598-2-1			
Clause	Requirement + Test	Result - Remark	Verdict
1.14 (10.2.2)	Electric strength test		P
	Dummy lamp	No ignitors	N/A
	Luminaires with ignitors after 24 h test		N/A
	Luminaires with manual ignitors		N/A
	Test voltage (V) .....		N/A
	SELV		N/A
	- between current-carrying parts of different polarity :	No SELV live parts	N/A
	- between current-carrying parts and mounting surface .....		N/A
	- between current-carrying parts and metal parts of the luminaire .....		N/A
	- between the outer surface of a flexible cord or cable where it is clamped in a cord anchorage and accessible metal parts .....		N/A
	- Insulation bushings as described in Section 5 .....		N/A
	Other than SELV		P
	- between live parts of different polarity .....	1480V	P
	- between live parts and mounting surface .....	2960V	P
	- between live parts and plastic parts .....	2960V	P
	- between live parts and metal parts .....	No metal parts	P
	- between live parts of different polarity through action of a switch .....	No switch	N/A
	- between the outer surface of a flexible cord or cable where it is clamped in a cord anchorage and accessible metal parts .....		N/A
	- Insulation bushings as described in Section 5 .....		N/A
1.14 (10.3)	Touch current or protective conductor current (mA):	Touch curren: 0,08mA < 0,7mA	P

<b>1.15 (13)</b>	<b>RESISTANCE TO HEAT, FIRE AND TRACKING</b>		<b>P</b>
1.15 (13.2.1)	Ball-pressure test .....	See Test Table 1.15 (13.2.1)	P
1.15 (13.3.1)	Needle-flame test (10 s) .....	See Test Table 1.15 (13.3.1)	P
1.15 (13.3.2)	Glow-wire test (650°C) .....	See Test Table 1.15 (13.3.2)	P
1.15 (13.4)	Proof tracking test (IEC 60112) .....	See Test Table 1.15 (13.4)	N/A

<b>1.7 (11.2)</b>	<b>TABLE I: Creepage distances and clearances</b>	<b>P</b>
-------------------	---	----------

IEC 60598-2-1							
Clause	Requirement + Test				Result - Remark		Verdict
	<b>Minimum distances (mm) for a.c. up to 30 kHz sinusoidal voltages</b>						<b>P</b>
	<b>Applicable part of IEC 60598-1 Table 11.1.A*, 11.1.B* and 11.2*</b>						<b>P</b>
	Insulation type **	Measured clearance	Required		Measured creepage	Required	
			clearance	*Table		creepage	*Table
Distance 1:	B	2,7	1,5	11.1B	2,7	2,5	11.1A
Working voltage (V) .....					240		—
PTI .....					< 600 <input checked="" type="checkbox"/> ≥ 600 <input type="checkbox"/>		—
Pulse voltage or $U_p$ if applicable (kV) .....					--		—
Supplementary information: Between L and N							
Distance 2:	R	5,6	3,0	11.1B	5,6	5,0	11.1A
Working voltage (V) .....					240		—
PTI .....					< 600 <input type="checkbox"/> ≥ 600 <input type="checkbox"/>		—
Pulse voltage or $U_p$ if applicable (kV) .....					--		—
Supplementary information: Between Live parts and accessible parts							
Distance 3:	R	5,6	3,0	11.1B	5,6	5,0	11.1A
Working voltage (V) .....					240		—
PTI .....					< 600 <input type="checkbox"/> ≥ 600 <input type="checkbox"/>		—
Pulse voltage or $U_p$ if applicable (kV) .....					--		—
Supplementary information: Between live parts and the supporting surface							

\*\* Insulation type: B – Basic; S – Supplementary; R – Reinforced. See also IEC 60598-1 Annex M.

1.7 (11.2)	TABLE II: Creepage distances and clearances						N/A
<b>Minimum distances (mm) for a.c. higher than 30 kHz sinusoidal voltages</b>							
<b>Applicable part of IEC 61347-1 Table 7 and 8* or IEC 60664-4 Table 1 and 2</b>							
Distances	Insulation type **	Measured clearance	Required		Measured creepage	Required	
			clearance	*Table		creepage	*Table
Distance 1:	--	--	--	--	--	--	--
Working voltage (V) .....					--		—
Frequency if applicable (kHz) .....					--		—
PTI .....					< 600 <input type="checkbox"/> ≥ 600 <input type="checkbox"/>		—
Peak value of the working voltage $\hat{U}_{out}$ if applicable (kV) .....					--		—
Supplementary information:							
Distance 2:	--	--	--	--	--	--	--

IEC 60598-2-1							
Clause	Requirement + Test				Result - Remark		Verdict
Working voltage (V) .....				--		—	
Frequency if applicable (kHz) .....				--		—	
PTI .....				< 600 <input type="checkbox"/> ≥ 600 <input type="checkbox"/>		—	
Peak value of the working voltage $\hat{U}_{out}$ if applicable (kV) .....				--		—	
Supplementary information:							
Distance 3:	--	--	--	--	--	--	--
Working voltage (V) .....				--		—	
Frequency if applicable (kHz) .....				--		—	
PTI .....				< 600 <input type="checkbox"/> ≥ 600 <input type="checkbox"/>		—	
Peak value of the working voltage $\hat{U}_{out}$ if applicable (kV) .....				--		—	
Supplementary information:							

\*\* Insulation type: B – Basic; S – Supplementary; R – Reinforced.

1.15 (13.2.1)	TABLE: Ball Pressure Test of Thermoplastics				P
Allowed impression diameter (mm) .....				2 mm	—
Object/ Part No./ Material	Manufacturer/ trademark	Test temperature (°C)		Impression diameter (mm)	
Plastic enclosure	See Annex 1	91		1,2	
Translucent cover	See Annex 1	94		1,2	
Bobbin of transformer	See Annex 1	125		0,8	
Driver PCB	See Annex 1	125		0,7	
Supplementary information:--					

1.15 (13.3.1)	TABLE: Needle-flame test (IEC 60695-11-5)				P
Object/ Part No./ Material	Manufacturer/ trademark	Duration of application of test flame (ta); (s)	Ignition of specified layer Yes/No	Duration of burning (tb) (s)	Verdict
Bobbin of transformer	See Annex 1	10	No	0	P
Driver PCB	See Annex 1	10	No	0	P
Supplementary information:--					

IEC 60598-2-1					
Clause	Requirement + Test	Result - Remark			Verdict
<b>1.15 (13.3.2)</b>	<b>TABLE: Glow-wire test (IEC 60695-2-11)</b>			<b>P</b>	
<b>Glow wire temperature .....</b>		650°C		—	
Object/ Part No./ Material	Manufacturer/ trademark	Ignition of specified layer Yes/No	Duration of burning (tb) (s)	Verdict	
Translucent cover	See Annex 1	No	0	P	
Plastic enclosure	See Annex 1	No	0	P	
Supplementary information:--					

<b>1.15 (13.4)</b>	<b>TABLE: Proof tracking test (IEC 60112)</b>			<b>N/A</b>
<b>Test voltage PTI .....</b>		175 V		—
Object/ Part No./ Material	Manufacturer/ trademark	Withstand 50 drops without failure on three places or on three specimens		Verdict
--	--	--	--	--
Supplementary information:--				



IEC 60598-2-1			
Clause	Requirement + Test	Result - Remark	Verdict

ANNEX 1	TABLE: Critical components information						P
Object / part No.	Code	Manufacturer/ trademark	Type / model	Technical data	Standard	Mark(s) of conformity <sup>1)</sup>	
Supply cord	B	Zhongshan Guzhen Hongli Cable & Appliance Factory	H03VVH2-F	300V/300V, 2x0,75mm <sup>2</sup>	DIN EN 50525-2-11	VDE 139259	
Fusing resistor	B	Shenzhen Great Electronics Co. Ltd.	RXF	4,7Ω, 1W	IEC 61347-1 IEC 61347-2-13	Test with appliance	
Varistor (RV1)	B	Guangxi New Future Information Industry Co., Ltd.	05D471K	Min.320 Vac. /415Vdc, 85°C	IEC 61051-1; IEC 61051-2; IEC 61051-2-2	VDE 40027827	
Driver PCB	C	XIAMEN TOPSUN ELECTRONIC TECHNOLOGY CO LTD	TS-003	130°C, V-0	IEC 61347-1 IEC 61347-2-13	UL E252242 Tested with appliance	
Bobbin	C	CHANGSHU SOUTH-EAST PLASTIC CO LTD	MF11-C	V-0, 150°C	IEC 61347-1 IEC 61347-2-13	UL E136137 Tested with appliance	
Magnetic wire	C	WUXI JUFENG COMPOUND LINE CO LTD	xEIW, QZY-x/180	180°C	IEC 61347-1 IEC 61347-2-13	UL E206882 Tested with appliance	
Plastic enclosure	C	FUJIAN HUASU INNOVATIVE PLASTICS MATERIAL CO LTD	HS20(aa)	V-0, 130 °C	IEC 60598-1 IEC 60598-2-1	UL E477366 Tested with appliance	
Translucent cover	C	BAYER MATERIALSCIENCE AG	1899+(z)	PC, V-0, 80 °C	IEC 60598-1 IEC 60598-2-1	UL E41613 Tested with appliance	
LED PCB	C	JINGDEZHEN HONGYI ELECTRONICS CO LTD	HY-3	V-0, 130°C	IEC 60598-1 IEC 60598-2-1	UL E348413 Tested with appliance	
Input wire of LED module	C	XINYA ELECTRONIC CO LTD	3266	24AWG, 125°C 300V	IEC 60598-1 IEC 60598-2-1	UL E170689 Tested with appliance	
LED chips	C	HONGLI TRONIC	2835	Vf: 5,6-6,8V; If: 80mA CCT: 2600K-7000K	IEC TR 62778 IEC 62031	Tested with appliance	

IEC 60598-2-1			
Clause	Requirement + Test	Result - Remark	Verdict

Supplementary information:

<sup>1)</sup> Provided evidence ensures the agreed level of compliance. See OD-CB2039.

The codes above have the following meaning:

- A - The component is replaceable with another one, also certified, with equivalent characteristics
- B - The component is replaceable if authorised by the test house
- C - Integrated component tested together with the appliance
- D - Alternative component

IEC 60598-2-1			
Clause	Requirement + Test	Result - Remark	Verdict

ANNEX 2	TABLE: Thermal tests of Section 12		P
	Type reference .....	BH60190	—
	Lamp used.....	SMD 2835	—
	Lamp control gear used.....	--	—
	Mounting position of luminaire .....	Normal mounting	—
	Supply wattage (W) .....	50,2W	—
	Supply current (A) .....	0,233A	—
	Temperatures in test 1 - 4 below are corrected for ta (°C) .....	45 °C	—
	- abnormal operating mode .....	--	—
1.12 (12.4)	- test 1: rated voltage .....	--	—
	- test 2: 1,06 times rated voltage or 1,05 times rated wattage or 1,1 times constant voltage/current .....	1,06 x 240V = 254,4V	—
	- test 3: Load on wiring to socket-outlet, 1,06 times voltage or 1,05 times wattage.....	--	—
	Through wiring or looping-in wiring loaded by a current of A during the test .....	--	—
1.12 (12.5)	- test 4: 1,1 times rated voltage or 1,05 times rated wattage or 1,1 times constant voltage/current.....	--	—

#### Temperature measurements (°C)

Part	Ambient	Cl. 12.4 – normal				Cl. 12.5 – abnormal	
		test 1	test 2	test 3	limit	test 4	limit
Supply cord	45	--	55,7	--	90	--	--
LED PCB	45	--	76,0	--	Ref.	--	--
Internal wire near LED	45	--	71,4	--	105	--	--
Plastic enclosure	45	--	65,4	--	Ref.	--	--
Translucent cover	45	--	68,5	--	Ref.	--	--
Driver PCB	45	--	86,0	--	130	--	--
C1	45	--	84,9	--	105	--	--
C6	45	--	86,8	--	105	--	--
Varistor (RV1)	45	--	83,6	--	85	--	--

IEC 60598-2-1							
Clause	Requirement + Test			Result - Remark			Verdict
Winding of transformer	45	--	95,2	--	120	--	--
Mounting surface	45	--	58,3	--	90	--	--
Supplementary information:							

IEC 60598-2-1			
Clause	Requirement + Test	Result - Remark	Verdict

<b>ANNEX 3</b>	<b>Screw terminals (part of the luminaire)</b>		N/A
<b>(14)</b>	<b>SCREW TERMINALS</b>		N/A
(14.2)	Type of terminal..... :		—
	Rated current (A)..... :		—
(14.3.2.1)	One or more conductors		N/A
(14.3.2.2)	Special preparation		N/A
(14.3.2.3)	Terminal size		N/A
	Cross-sectional area (mm <sup>2</sup> )..... :		—
(14.3.3)	Conductor space (mm)..... :		N/A
(14.4)	Mechanical tests		N/A
(14.4.1)	Minimum distance		N/A
(14.4.2)	Cannot slip out		N/A
(14.4.3)	Special preparation		N/A
(14.4.4)	Nominal diameter of thread (metric ISO thread) ..... :	M	N/A
	External wiring		N/A
	No soft metal		N/A
(14.4.5)	Corrosion		N/A
(14.4.6)	Nominal diameter of thread (mm) ..... :		N/A
	Torque (Nm) ..... :		N/A
(14.4.7)	Between metal surfaces		N/A
	Lug terminal		N/A
	Mantle terminal		N/A
	Pull test; pull (N) ..... :		N/A
(14.4.8)	Without undue damage		N/A

<b>ANNEX 4</b>	<b>Screwless terminals (part of the luminaire)</b>		N/A
<b>(15)</b>	<b>SCREWLESS TERMINALS</b>		N/A
(15.2)	Type of terminal..... :		—
	Rated current (A)..... :		—
(15.3.1)	Material		N/A
(15.3.2)	Clamping		N/A
(15.3.3)	Stop		N/A
(15.3.4)	Unprepared conductors		N/A

IEC 60598-2-1			
Clause	Requirement + Test	Result - Remark	Verdict
(15.3.5)	Pressure on insulating material		N/A
(15.3.6)	Clear connection method		N/A
(15.3.7)	Clamping independently		N/A
(15.3.8)	Fixed in position		N/A
(15.3.10)	Conductor size		N/A
	Type of conductor		N/A
(15.5)	Terminals and connections for internal wiring		N/A
(15.5.1)	Mechanical tests		N/A
(15.5.1.1.1)	Pull test spring-type terminals (4 N, 4 samples) .....		N/A
(15.5.1.1.2)	Pull test pin or tab terminals (4 N, 4 samples) .....		N/A
	Insertion force not exceeding 50 N		N/A
(15.5.1.2)	Permanent connections: pull-off test (20 N)		N/A
(15.5.2)	Electrical tests		N/A
	Voltage drop (mV) after 1 h (4 samples) .....		N/A
	Voltage drop of two inseparable joints		N/A
	Number of cycles:		—
	Voltage drop (mV) after 10th alt. 25th cycle (4 samples) .....		N/A
	Voltage drop (mV) after 50th alt. 100th cycle (4 samples) .....		N/A
	After ageing, voltage drop (mV) after 10th alt. 25th cycle (4 samples) .....		N/A
	After ageing, voltage drop (mV) after 50th alt. 100th cycle (4 samples) .....		N/A
(15.6)	Terminals and connections for external wiring		N/A
(15.6.1)	Conductors		N/A
	Terminal size and rating		N/A
15.6.2	Mechanical tests		N/A
(15.6.2.1)	Pull test spring-type terminals or welded connections (4 samples); pull (N) .....		N/A
(15.6.2.2)	Pull test pin or tab terminals (4 samples); pull (N) .....		N/A
(15.6.3)	Electrical tests		N/A
	Tests according 15.6.3.1 + 15.6.3.2 in IEC 60598-1		N/A

IEC 60598-2-1											
Clause	Requirement + Test									Result - Remark	Verdict
(15.6.3.1) (15.6.3.2)	<b>TABLE: Contact resistance test / Heating tests</b>									N/A	
	Voltage drop (mV) after 1 h									—	
terminal	1	2	3	4	5	6	7	8	9	10	
voltage drop (mV)	--	--	--	--	--	--	--	--	--	--	
	Voltage drop of two inseparable joints										N/A
	Voltage drop after 10th alt. 25th cycle									N/A	
	Max. allowed voltage drop (mV) .....									—	
terminal	1	2	3	4	5	6	7	8	9	10	
voltage drop (mV)	--	--	--	--	--	--	--	--	--	--	
	Voltage drop after 50th alt. 100th cycle									N/A	
	Max. allowed voltage drop (mV) .....									—	
terminal	1	2	3	4	5	6	7	8	9	10	
voltage drop (mV)	--	--	--	--	--	--	--	--	--	--	
	Continued ageing: voltage drop after 10th alt. 25th cycle									N/A	
	Max. allowed voltage drop (mV) .....									—	
terminal	1	2	3	4	5	6	7	8	9	10	
voltage drop (mV)	--	--	--	--	--	--	--	--	--	--	
	Continued ageing: voltage drop after 50th alt. 100th cycle									N/A	
	Max. allowed voltage drop (mV) .....									—	
terminal	1	2	3	4	5	6	7	8	9	10	
voltage drop (mV)	--	--	--	--	--	--	--	--	--	--	
Supplementary information:--											

<b>Attachment 1</b>	<b>Tests according to IEC 62031:2018</b>
---------------------	--

Clause	Requirement + Test	Result - Remark	Verdict
<b>12 (14)</b>	<b>FAULT CONDITIONS</b>		<b>P</b>
<b>12.2</b>	<b>Overpower condition</b>		<b>P</b>
	Module withstands overpower condition >15 min.		P
	Module with automatic protective device or power limiter, test performed 15 min. at limit.		N/A
	No fire, smoke or flammable gas is produced		P
	Molten material does not ignite tissue paper, spread below the module		P
<b>22</b>	<b>PHOTOBIOLOGICAL SAFETY</b>		<b>P</b>
<b>22.1</b>	<b>UV radiation</b>		<b>N/A</b>
	Luminous radiation not exceed 2mW/klm		N/A
<b>22.2</b>	<b>Blue light hazard</b>		<b>P</b>
	Assessed according to IEC TR 62778	RG0	P
<b>22.3</b>	<b>Infrared radiation</b>		<b>N/A</b>
	Requirements for infrared radiation when required		N/A



<b>Attachment 2</b>	<b>Photobiological safety of lamps and lamp systems were according to standard IEC TR 62778:2014.</b>
---------------------	---

Clause	Requirement + Test	Result - Remark	Verdict
--------	--------------------	-----------------	---------

	<b>Measurement performed on:</b>	<b>Lamps</b>	
	<b>Model number</b> .....	BH60190	
	<b>Test voltage (V)</b> .....	240	
	<b>Test current (mA)</b> .....	--	
	<b>Test frequency (Hz)</b> .....	50	
	<b>Ambient, t (° C)</b> .....	25,0	
	<b>Measurement distance</b> .....	<input checked="" type="checkbox"/> 20 cm <input type="checkbox"/> ... cm	
	<b>Source size</b> .....	<input checked="" type="checkbox"/> Non-small <input type="checkbox"/> Small : .... mm	
	<b>Field of view</b> .....	<input type="checkbox"/> 100 mrad <input checked="" type="checkbox"/> 11 mrad <input type="checkbox"/> 1,7 mrad (for small sources)	

Item	Symb ol	Units	Result	Remark
Correlated colour temperature	CCT	K	6744	--
x/y colour coordinates		--	0,3092 / 0,3240	--
Blue light hazard radiance	L <sub>B</sub>	W/(m <sup>2</sup> •sr <sup>1</sup> )	86	RG0
Blue light hazard irradiance	E <sub>B</sub>	W/m <sup>2</sup>	4,710e+000	--
Luminance	L	cd/m <sup>2</sup>	1,818e+004	--
Illuminance	E	lx	5255	--

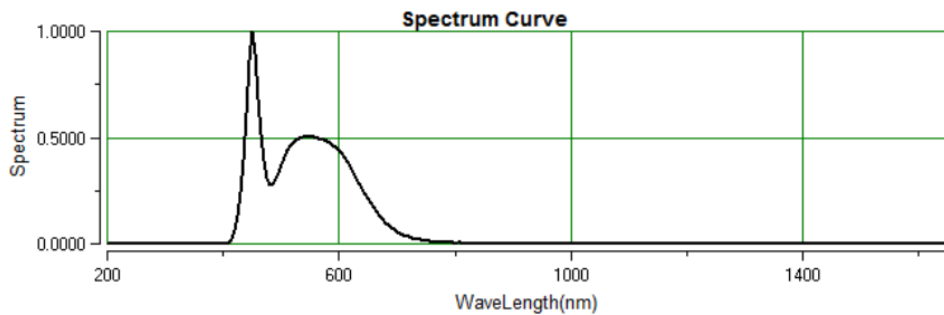

SN	Size (mm)	field of view (mrad)	distance d (mm)	Illuminance E (lx)	Diameter D (mm)	Luminance Lv (cd/m2)	Blue light Lb (W/m2/sr)	exp. limit Tmax (s)	CCT (K)	Eb (W/m2)
[1]	24	11	200	5255	2.2	1.818e+004	86	61364	6744	4.710e+000

SN	CIE-x	CIE-y
[1]	0.3092	0.3240

<b>Attachment 3</b>	<b>Tests according to IEC 61347-1:2015, IEC 61347-2-13:2014+A1</b>
---------------------	--

Clause	Requirement + Test	Result - Remark	Verdict
<b>4 (4)</b>	<b>GENERAL REQUIREMENTS</b>		<b>P</b>
- (4)	<u>Insulation materials</u> for double or reinforced insulation according requirements in Annex N of IEC 61347-1	(see Annex N)	N/A
- (4)	Compliance of <u>independent controlgear enclosure</u> with IEC 60 598-1		N/A
- (4)	<u>Built-in electronic controlgear</u> with double or reinforced insulation comply with Annex O of IEC 61347-1	(see Annex O)	N/A
4 (4)	<u>SELV controlgear</u> comply with Annex I of this part 2 and Annex L of IEC 61347-1	(see Annex L)	N/A
4 (-)	Transformer comply with IEC 61558		N/A
	Dielectric strength test of insulated winding wires is limited to 3 kV if input voltage $\leq$ 300 V		N/A

<b>6 (6)</b>	<b>CLASSIFICATION</b>	<b>P</b>
	Built-in controlgear ..... : Yes <input type="checkbox"/> No <input checked="" type="checkbox"/>	—
	Independent controlgear..... : Yes <input type="checkbox"/> No <input checked="" type="checkbox"/>	—
	Integral controlgear ..... : Yes <input checked="" type="checkbox"/> No <input type="checkbox"/>	—
6 (-)	Auto-wound controlgear ..... : Yes <input checked="" type="checkbox"/> No <input type="checkbox"/>	—
	Separating controlgear ..... : Yes <input type="checkbox"/> No <input checked="" type="checkbox"/>	—
	Isolating controlgear ..... : Yes <input type="checkbox"/> No <input checked="" type="checkbox"/>	—
	SELV controlgear ..... : Yes <input type="checkbox"/> No <input checked="" type="checkbox"/>	—

<b>7 (7)</b>	<b>MARKING</b>	<b>N/A</b>
<b>7.1 (7.1)</b>	<b>Mandatory markings</b>	<b>N/A</b>
	a) mark of origin	N/A
	b) model number or type reference	N/A
	c) symbol for independent controlgear, if applicable	N/A
	d) correlation between interchangeable parts and controlgear marked	N/A
	e) rated supply voltage (V)	N/A
	supply frequency (Hz)	N/A
	supply current (A)	N/A
	f) earthing symbol	N/A

<b>Attachment 3</b>	<b>Tests according to IEC 61347-1:2015, IEC 61347-2-13:2014+A1</b>
---------------------	--

Clause	Requirement + Test	Result - Remark	Verdict
	k) wiring diagram		N/A
	l) value of $t_c$		N/A
	m) symbol for declared temperature		N/A
	t) LUM earthing symbol		N/A
	u) if not SELV maximum working voltage $U_{out}$ between:		N/A
	- output terminals (V) .....		N/A
	- output terminals and earth (V) .....		N/A
7.1 (-)	Constant voltage type:	Yes <input type="checkbox"/> No <input checked="" type="checkbox"/>	—
	- rated output power $P_{rated}$ (W) .....		N/A
	- rated output voltage $U_{rated}$ (V) .....		N/A
	Constant current type:	Yes <input type="checkbox"/> No <input checked="" type="checkbox"/>	—
	- rated output power $P_{rated}$ (W) .....		N/A
	- rated output current $I_{rated}$ (A) .....		N/A
	Indication if for LED modules only		N/A
7.1 (7.2)	Marking durable and legible		N/A
	Rubbing 15 s water, 15 s petroleum; marking legible		N/A
<b>7.2 (7.1)</b>	<b>Information to be provided, if applicable</b>		<b>N/A</b>
	h) declaration of protection against accidental contact		N/A
	i) cross-section of conductors (mm <sup>2</sup> )		N/A
	j) number, type and wattage of lamp(s)		N/A
	s) SELV symbol		N/A
7.2 (-)	- declaration of mains connected windings		N/A

<b>8 (10)</b>	<b>PROTECTION AGAINST ACCIDENTAL CONTACT WITH LIVE PARTS</b>		<b>N/A</b>
- (10.1)	Controlgear protected against accidental contact with live parts		N/A
- (A2)	Voltage measured with 50 k $\Omega$	(see Annex A)	N/A
- (A3)	Voltage > 35 V peak or > 60 V d.c. or protective impedance device	(see Annex A)	N/A
- (10.1)	Lacquer or enamel not used for protection or insulation		N/A
	Adequate mechanical strength on parts providing protection		N/A

<b>Attachment 3</b>	<b>Tests according to IEC 61347-1:2015, IEC 61347-2-13:2014+A1</b>
---------------------	--

Clause	Requirement + Test	Result - Remark	Verdict
- (10.2)	Capacitors > 0,5 $\mu$ F: voltage after 1 min (V): < 50 V .....		N/A
<b>- (10.3)</b>	<b>Controlgear providing SELV</b>		<b>N/A</b>
	Accessible conductive parts are insulated from live parts by double or reinforced insulation in SELV controlgear		N/A
	No connection between output circuit and the body or protective earthing circuit		N/A
	No possibility of connection between output circuit and the body or protective earthing circuit through other conductive parts		N/A
	SELV outputs separated by at least basic insulation		N/A
	ELV conductive parts insulated as live parts		N/A
	Tests according Annex L of IEC 61347-1	(see Annex L)	N/A
<b>- (10.4)</b>	<b>Accessible conductive parts in SELV circuits</b>		<b>N/A</b>
	Output voltage under load $\leq 25$ V r.m.s. or $\leq 60$ V d.c.		N/A
	If output voltage > 25 V r.m.s. or > 60 V d.c.; No load output $\leq 35$ V peak or $\leq 60$ V d.c. and touch current does not exceed 0,7 mA (peak) or 2 mA d.c. ....		N/A
	One conductive part is insulated if output voltage or current exceeding the values above and withstand test voltage 500 V		N/A
	Double or reinforced insulation bridged by appropriate and at least two resistors or two Y2 capacitors or one Y1 capacitor		N/A
	Y1 or Y2 capacitors comply with IEC 60384-14		N/A
	Resistors comply with test (a) in 14.1 of IEC 60065		N/A

<b>9 (8)</b>	<b>TERMINALS</b>		N/A
<b>- (8.1)</b>	<b>Integral terminals</b>		N/A
	Screw terminals according section 14 of IEC 60598-1:		N/A
	Separately approved; component list	(see Annex 1)	N/A
	Part of the controlgear	(see Annex 2)	N/A
	Screwless terminals according section 15 of IEC 60598-1:		N/A
	Separately approved; component list	(see Annex 1)	N/A

<b>Attachment 3</b>	<b>Tests according to IEC 61347-1:2015, IEC 61347-2-13:2014+A1</b>
---------------------	--

Clause	Requirement + Test	Result - Remark	Verdict
	Part of the controlgear	(see Annex 3)	N/A
<b>- (8.2)</b>	<b>Terminals other than integral terminals</b>		N/A
	Comply with relevant IEC standard	(see Annex 1)	N/A
	Suit the conditions		N/A
	Satisfy additional relevant requirements of this standard		N/A

<b>10 (9)</b>	<b>PROVISION FOR PROTECTIVE EARTHING</b>		N/A
<b>- (9.1)</b>	<b>Provisions for protective earthing</b>		N/A
	Terminal complying with clause 8		N/A
	Locked against loosening and not possible to loosen by hand		N/A
	Not possible to loosen clamping means unintentionally on screwless terminals		N/A
	All parts of material minimizing the danger of electrolytic corrosion		N/A
	Made of brass or equivalent material		N/A
	Contact surface bare metal		N/A
	Test according 7.2.3 of IEC 60598-1		N/A
<b>- (9.2)</b>	<b>Provision for functional earthing</b>		N/A
	Comply with clause 8 and 9.1		N/A
	Functional earth insulated from live parts by double or reinforced insulation		N/A
<b>- (9.3)</b>	<b>Lamp controlgear with conductors for protective earthing by tracks on printed circuit board</b>		N/A
	Test with a current of 25 A between earthing terminal or earthing contact and each of the accessible metal parts; measured resistance ( $\Omega$ ) at $\geq 10$ A according 7.2.3 of IEC 60598-1: $< 0,5 \Omega$ .....		N/A
<b>- (9.4)</b>	<b>Earthing of built-in lamp controlgear</b>		N/A
	Earth by means of fixing to earthed metal of luminaire in compliance of 7.2 of IEC 60598-1		N/A
	Earthing terminal only for earthing the built-in controlgear		N/A
<b>- (9.5)</b>	<b>Earthing via independent controlgear</b>		N/A
<b>- (9.5.1)</b>	Earth connection to other equipment		N/A

<b>Attachment 3</b>	<b>Tests according to IEC 61347-1:2015, IEC 61347-2-13:2014+A1</b>
---------------------	--

Clause	Requirement + Test	Result - Remark	Verdict
	Looping or through connection, conductor min. 1,5 mm <sup>2</sup> and of copper or equivalent		N/A
	Protective earthing wires in line with 5.3.1.1 and clause 7 of IEC 60598-1		N/A
- (9.5.2)	Earthing of the lamp compartments powered via the independent lamp controlgear		N/A
	Test with a current of 25 A between input and output earth terminals; measured resistance ( $\Omega$ ) between earthing terminal or earthing contact and each of the accessible metal parts at $\geq 10$ A according 7.2.3 of IEC 60598-1: $< 0,5 \Omega$ .....		N/A
	Output earthing terminal marked as in 7.1 t) of IEC 61347-1		N/A

<b>11 (11)</b>	<b>MOISTURE RESISTANCE AND INSULATION</b>		<b>P</b>
- (11)	After storage 48 h at 91-95% relative humidity and 20-30 °C measuring of insulation resistance:		P
	For basic insulation $\geq 2 \text{ M}\Omega$ .....	Between L and N after removing fuse resistor: Min. 100 M $\Omega$ $> 2 \text{ M}\Omega$	P
	For double or reinforced insulation $\geq 4 \text{ M}\Omega$ .....		N/A
	Between primary and secondary circuits in controlgear providing SELV, values in Annex L in IEC 61347-1		N/A

<b>12 (12)</b>	<b>ELECTRIC STRENGTH</b>		<b>P</b>
- (12)	Immediately after clause 11 electric strength test for 1 min		P
	Basic insulation for SELV, test voltage 500 V		N/A
	Working voltage $\leq 50 \text{ V}$ , test voltage 500 V		N/A
	Working voltage $> 50 \text{ V} \leq 1000 \text{ V}$ , test voltage (V):		N/A
	Basic insulation, $2U + 1000 \text{ V}$	Between L and N after removing fuse resistor: 1480V	P
	Supplementary insulation, $2U + 1000 \text{ V}$		N/A
	Double or reinforced insulation, $4U + 2000 \text{ V}$		N/A
	No flashover or breakdown		P
	Solid or thin sheet insulation for double or reinforced insulation fulfil the requirements in Annex N in IEC 61347-1		N/A

<b>Attachment 3</b>	<b>Tests according to IEC 61347-1:2015, IEC 61347-2-13:2014+A1</b>
---------------------	--

Clause	Requirement + Test	Result - Remark	Verdict
--------	--------------------	-----------------	---------

<b>14 (14)</b>	<b>FAULT CONDITIONS</b>		<b>P</b>
- (14.1)	When operated under fault conditions the controlgear:		P
	- does not emit flames or molten material		P
	- does not produce flammable gases		P
	- protection against accidental contact not impaired		P
	Thermally protected controlgear does not exceed the marked temperature value		N/A
	Fault conditions: capacitors, resistors or inductors without proof of compliance with relevant specifications have been short-circuited or disconnected	(see appended table)	P
- (14.2)	Short-circuit of creepage distances and clearances if less than specified in clause 16 in Part 1 (after any reduction in 14.2 - 14.5)	(see appended table)	P
- (14.3)	Short-circuit or interruption of semiconductor devices	(see appended table)	P
- (14.4)	Short-circuit across insulation consisting of lacquer, enamel or textile	(see appended table)	N/A
- (14.5)	Short-circuit across electrolytic capacitors	(see appended table)	P
	Short-circuit or interruption of SPDs	(see appended table)	N/A
14 (-)	Reversed voltage polarity if d.c. supplied control gear	(see appended table)	N/A
- (14.6)	After the tests has been carried out on three samples:		P
	The insulation resistance $\geq 1 \text{ M}\Omega$ ..... : 100M $\Omega$		P
	No flammable gases		P
	No accessible parts have become live		P
	During the tests, a five-layer tissue paper, where the test specimen is wrapped, does not ignite		P
- (14.7)	Relevant fault condition tests with high-power a.c. supply and in turn to a d.c. supply		—
14 (-)	Temperature declared thermally protected lamp controlgear fulfil requirements in Annex C		N/A

<b>15 (-)</b>	<b>TRANSFORMER HEATING</b>		<b>N/A</b>
<b>15.1</b>	<b>General</b>		<b>N/A</b>
	Transformer comply with clause L.6 and L.7 of IEC 61347-1		N/A

<b>Attachment 3</b>	<b>Tests according to IEC 61347-1:2015, IEC 61347-2-13:2014+A1</b>
---------------------	--

Clause	Requirement + Test	Result - Remark	Verdict
	Output voltage of SELV controlgear not exceed limits in 10.4 of IEC 61347-1 during the test of 15.1 and 15.2		N/A
<b>15.2 (-)</b>	<b>Normal operation</b>		<b>N/A</b>
	Comply with clause L.6 of IEC 61347-1		N/A
<b>15.3 (-)</b>	<b>Abnormal operation</b>		<b>N/A</b>
	Comply with clause L.7 of IEC 61347-1		N/A
	Double LED modules or equivalent load connected in parallel to the output terminals of constant voltage type		N/A
	Double LED modules or equivalent load connected in serial to the output terminals of constant current type		N/A
15 (-)	During and at the end of the tests no defect impairing safety, nor any smoke or flammable gases produced		N/A

<b>16 (15)</b>	<b>CONSTRUCTION</b>		<b>P</b>
<b>- (15.1)</b>	<b>Wood, cotton, silk, paper and similar fibrous material</b>		<b>P</b>
	Wood, cotton, silk, paper and similar fibrous material not used as insulation		P
<b>- (15.2)</b>	<b>Printed circuits</b>		<b>P</b>
	Printed circuits used as internal connections complies with clause 14		P
<b>- (15.3)</b>	<b>Plugs and socket-outlets used in SELV or ELV circuits</b>		<b>N/A</b>
	No dangerous compatibility between output socket-outlet and a plug for socket-outlets for input circuit in relation to installation rules, voltages and frequencies		N/A
	Plugs and socket-outlets for SELV comply with IEC 60906-3 and IEC 60884-2-4		N/A
	Plugs and socket-outlets for SELV $\leq 3$ A, $\leq 25$ V r.m.s. or $\leq 60$ V d.c. and $\leq 72$ W comply with IEC 60906-3 and IEC 60884-2-4 or:		N/A
	- plugs not able to enter socket-outlets of other standardised system		N/A
	- socket-outlets not admit plugs of other standardised system		N/A
	- socket-outlets without protective earth		N/A
<b>- (15.4)</b>	<b>Insulation between circuits and accessible parts</b>		<b>N/A</b>



Attachment 3 Tests according to IEC 61347-1:2015, IEC 61347-2-13:2014+A1			
Clause	Requirement + Test	Result - Remark	Verdict
- (15.4.2)	SELV circuits		N/A
	Source used to supply SELV circuits:		N/A
	- safety isolating transformer in accordance with relevant part 2 of IEC 61558		N/A
	- controlgear providing SELV in accordance with relevant part 2 of IEC 61347		N/A
	- another source		N/A
	Voltage in the circuit not higher than ELV		N/A
	SELV circuits insulated from LV by double or reinforced insulation		N/A
	SELV circuits insulated from non SELV circuits by double or reinforced insulation		N/A
	SELV circuits insulated from FELV circuits by supplementary insulation		N/A
	SELV circuits insulated from other SELV circuits by basic insulation		N/A
	SELV circuits insulated from accessible conductive parts according Table 6 in 15.4.5		N/A
- (15.4.3)	FELV circuits		N/A
	Source used to supply FELV circuits:		N/A
	- separating transformer in accordance with relevant part 2 of IEC 61558		N/A
	- separating controlgear providing basic insulation between input and output circuits in accordance with relevant part 2 of IEC 61347		N/A
	- another source		N/A
	- source in circuits separated by the LV supply by basic insulation		N/A
	Voltage in the circuit not higher than ELV		N/A
	FELV circuits insulated from LV supply by at least basic insulation		N/A
	FELV circuits insulated from other FELV circuits if functional purpose		N/A
	FELV circuits insulated from accessible conductive parts according Table 6 in 15.4.5		N/A
	Plugs and socket-outlets for FELV system comply with:		N/A
	- plugs not able to enter socket-outlets of other voltage systems		N/A

<b>Attachment 3</b>	<b>Tests according to IEC 61347-1:2015, IEC 61347-2-13:2014+A1</b>
---------------------	--

Clause	Requirement + Test	Result - Remark	Verdict
	- socket-outlets not admit plugs of other voltage systems		N/A
	- socket-outlets have a protective conductor contact		N/A
- (15.4.4)	Other circuits		N/A
	Insulation between circuits other than SELV or FELV and accessible conductive parts in according Table 6 in 15.4.5.		N/A
- (15.4.5)	Insulation between circuits and accessible conductive parts		N/A
	Accessible conductive parts insulated from active parts of electric circuits by insulating according Table 6		N/A
	Requirements for Class II construction with equipotential bonding for protection against indirect contact with live parts:		N/A
	- all conductive parts are connected together		N/A
	- conductive parts are reliably connected together according test of IEC 60598-1 cl. 7.2.3		N/A
	- conductive parts comply with requirements of Annex A in case of insulation fault		N/A

<b>17 (16)</b>	<b>CREEPAGE DISTANCES AND CLEARANCES</b>		<b>P</b>
<b>- (16.1)</b>	<b>General</b>		<b>P</b>
	Creepage distances and clearances according to 16.2 and 16.3		P
	Controlgears providing SELV comply with additional requirements in Annex L		P
	Insulating lining of metallic enclosures		N/A
	Controlgear protected against pollution comply with Annex P	(see Annex P)	N/A
<b>- (16.2)</b>	<b>Creepage distances</b>		<b>P</b>
- (16.2.2)	Minimum creepage distances for working voltages		P
	Creepage distances according to Table 7	(see appended table)	P
- (16.2.3)	Creepage distances for working voltages with frequencies above 30 kHz		N/A
	Creepage distances according to Table 8	(see appended table)	N/A
<b>- (16.3)</b>	<b>Clearances</b>		<b>P</b>
- (16.3.2)	Clearances for working voltages		P
	Clearances distances according to Table 9	(see appended table)	P
- (16.3.3)	Clearances for ignition voltages and working voltages with higher frequencies		N/A

<b>Attachment 3</b>	<b>Tests according to IEC 61347-1:2015, IEC 61347-2-13:2014+A1</b>
---------------------	--

Clause	Requirement + Test	Result - Remark	Verdict
	Clearances distances for basic or supplementary insulation according to Table 10	(see appended table)	N/A
	Clearances distances for reinforced insulation according to Table 11	(see appended table)	N/A
<b>18 (17)</b>	<b>SCREWS, CURRENT-CARRYING PARTS AND CONNECTIONS</b>		<b>P</b>
	Screws, current-carrying parts and connections in compliance with IEC 60598-1 (clause numbers between parentheses refer to IEC 60598-1)		P
<b>(4.11)</b>	<b>Electrical connections</b>		<b>P</b>
(4.11.1)	Contact pressure		N/A
(4.11.2)	Screws:		N/A
	- self-tapping screws		N/A
	- thread-cutting screws		N/A
(4.11.3)	Screw locking:		N/A
	- spring washer		N/A
	- rivets		N/A
(4.11.4)	Material of current-carrying parts		P
(4.11.5)	No contact to wood or mounting surface		P
(4.11.6)	Electro-mechanical contact systems		N/A
<b>(4.12)</b>	<b>Mechanical connections and glands</b>		<b>N/A</b>
(4.12.1)	Screws not made of soft metal		N/A
	Screws of insulating material		N/A
	Torque test: torque (Nm); part .....		N/A
	Torque test: torque (Nm); part .....		N/A
	Torque test: torque (Nm); part .....		N/A
(4.12.2)	Screws with diameter < 3 mm screwed into metal		N/A
(4.12.4)	Locked connections:		N/A
	- fixed arms; torque (Nm) .....		N/A
	- lampholder; torque (Nm).....		N/A
	- push-button switches; torque 0,8 Nm .....		N/A
(4.12.5)	Screwed glands; force (Nm) .....		N/A
<b>19 (18)</b>	<b>RESISTANCE TO HEAT, FIRE AND TRACKING</b>		<b>P</b>
- (18.1)	Ball-pressure test .....	See Test Table 19 (18.1)	P
- (18.2)	Test of printed boards .....	See Test Table 19 (18.2)	P

<b>Attachment 3</b>	<b>Tests according to IEC 61347-1:2015, IEC 61347-2-13:2014+A1</b>
---------------------	--

Clause	Requirement + Test	Result - Remark	Verdict
- (18.3)	Glow-wire test .....	See Test Table 19 (18.3)	N/A
- (18.4)	Needle flame test .....	See Test Table 19 (18.4)	P
- (18.5)	Tracking test .....	See Test Table 19 (18.5)	N/A

<b>20 (19)</b>	<b>RESISTANCE TO CORROSION</b>		<b>N/A</b>
	- test according 4.18.1 of IEC 60598-1		N/A
	- adequate varnish on the outer surface		N/A

<b>21 (-)</b>	<b>MAXIMUM WORKING VOLTAGE (<math>U_{out}</math>) IN ANY LOAD CONDITION</b>		<b>N/A</b>
	Not exceed declared maximum working voltage $U_{out}$ in any load condition		N/A

<b>14</b>	<b>TABLE: tests of fault conditions</b>		<b>P</b>
Part	Simulated fault		Hazard
DB1*	short circuit	Unit shut down immediately, fuse resistor open, unrecoverable, no flame, no smoke, no flammable gas.	NO
RV1*	short circuit	Unit shut down immediately, fuse resistor open, unrecoverable, no flame, no smoke, no flammable gas.	NO
RV1	open circuit	Working normal, no flame, no smoke, no flammable gas.	NO
D1	short circuit	Unit shut down immediately, unrecoverable, no flame, no smoke, no flammable gas.	NO
C1	short circuit	Unit shut down immediately, fuse resistor open, unrecoverable, no flame, no smoke, no flammable gas.	NO
C6	short circuit	Unit shut down immediately, fuse resistor open, unrecoverable, no flame, no smoke, no flammable gas.	NO
Output	short circuit	Unit shutdown immediately, recoverable, no flame, no smoke, no flammable gas	NO
Supplementary information: *indicated that the fusing resistor opened, and relevant test repeat 10 times, each test have the same testing result.			

<b>17 (16)</b>	<b>TABLE: clearance and creepage distance measurements (mm)</b>				<b>P</b>		
<b>Applicable part of IEC 61347-1 Table 7 – 11*</b>							
Distances	Insulation type **	Measured clearance	Required		Measured creepage	Required	
			clearance	*Table		creepage	*Table

<b>Attachment 3</b>	<b>Tests according to IEC 61347-1:2015, IEC 61347-2-13:2014+A1</b>
---------------------	--

Clause	Requirement + Test							Result - Remark	Verdict
Distance 1:	B	3,0	1,5	9	3,0	2,5	7		
Working voltage (V).....:	240V								—
Frequency if applicable (kHz) .....	50Hz								—
PTI.....:	< 600 <input checked="" type="checkbox"/> ≥ 600 <input type="checkbox"/>								—
Peak value of the working voltage $\hat{U}_{out}$ if applicable (kV) .....	--								—
Pulse voltage if applicable (kV) .....	--								—
Supplementary information: L to N before fuse resistor									
Distance 2:	B	3,0	1,5	9	3,0	2,5	7		
Working voltage (V).....:	240V								—
Frequency if applicable (kHz) .....	50Hz								—
PTI.....:	< 600 <input checked="" type="checkbox"/> ≥ 600 <input type="checkbox"/>								—
Peak value of the working voltage $\hat{U}_{out}$ if applicable (kV) .....	--								—
Pulse voltage if applicable (kV) .....	--								—
Supplementary information: Different poles of fuse resistor									
Distance 3:	--	--	--	--	--	--	--		
Working voltage (V).....:	--								—
Frequency if applicable (kHz) .....	--								—
PTI.....:	< 600 <input type="checkbox"/> ≥ 600 <input type="checkbox"/>								—
Peak value of the working voltage $\hat{U}_{out}$ if applicable (kV) .....	--								—
Pulse voltage if applicable (kV) .....	--								—
Supplementary information:--									

\*\* Insulation type: B – Basic; S – Supplementary; R – Reinforced

<b>Attachment 3</b>	<b>Tests according to IEC 61347-1:2015, IEC 61347-2-13:2014+A1</b>
---------------------	--

Clause	Requirement + Test	Result - Remark	Verdict
--------	--------------------	-----------------	---------

19 (18.1)	TABLE: Ball Pressure Test			P
Allowed impression diameter (mm)..... :	2			—
Object/ Part No./ Material	Manufacturer/ trademark	Test temperature (°C)	Impression diameter (mm)	
Bobbin of transformer	See Annex 1	125	0,8	
Driver PCB	See Annex 1	125	0,7	
Supplementary information:				

19 (18.2)	TABLE: Test of printed boards				P
Object/ Part No./ Material	Manufacturer/ trademark	Duration of application of test flame (s)	Ignition of specified layer Yes/No	Duration of burning (s)	Verdict
Driver PCB	See annex 1	30	No	0	P
Supplementary information:					

19 (18.3)	TABLE: Glow-wire test				N/A
Glow wire temperature..... :	650°C				—
Object/ Part No./ Material	Manufacturer/ trademark	Ignition of specified layer Yes/No	Duration of burning (s)	Verdict	
--	--	--	--	--	--
Supplementary information:					

19 (18.4)	TABLE: Needle-flame test				P
Object/ Part No./ Material	Manufacturer/ trademark	Duration of application of test flame (s)	Ignition of specified layer Yes/No	Duration of burning (s)	Verdict
Bobbin of transformer	See Annex 1	10	No	0	P
Driver PCB	See Annex 1	10	No	0	P
Supplementary information:					

19 (18.5)	TABLE: Proof tracking test			N/A
Test voltage PTI .....	175 V			—

<b>Attachment 3</b>	<b>Tests according to IEC 61347-1:2015, IEC 61347-2-13:2014+A1</b>
---------------------	--

Clause	Requirement + Test	Result - Remark	Verdict
--------	--------------------	-----------------	---------

Object/ Part No./ Material	Manufacturer/ trademark	Withstand 50 drops without failure on three places or on three specimens			Verdict
--	--	--	--	--	--

Supplementary information:

<b>(A)</b>	<b>ANNEX A - TEST TO ESTABLISH WHETHER A CONDUCTIVE PART IS A LIVE PART WHICH MAY CAUSE AN ELECTRIC SHOCK</b>	<b>N/A</b>
(A.1)	Comply with A.2 or A.3	N/A
(A.2)	Voltage $\leq 35$ V peak or $\leq 60$ V d.c .....	N/A
(A.3)	If voltage measured according Clause A.2 exceeds the limit value; touch current does not exceed 0,7 mA (peak) or 2 mA d.c. ....	N/A
	Comply with Annex G.2 of IEC 60598-1	N/A

<b>(C)</b>	<b>ANNEX C – PARTICULAR REQUIREMENTS FOR ELECTRONIC LAMP CONTROLGEAR WITH MEANS OF PROTECTION AGAINST OVERHEATING</b>	<b>N/A</b>
<b>(C3)</b>	<b>GENERAL REQUIREMENTS</b>	<b>N/A</b>
(C3.1)	Thermal protection means integral with the convertor, protected against mechanical damage	N/A
	Renewable only by means of a tool	N/A
	If function depending on polarity, for cord-connected equipment protection means in both leads	N/A
	Thermal links comply with IEC 60691	N/A
	Electrical controls comply with IEC 60730-2-3	N/A
(C3.2)	No risk of fire by breaking (clause C7)	N/A
<b>(C5)</b>	<b>CLASSIFICATION</b>	<b>N/A</b>
	a) automatic resetting type	—
	b) manual resetting type	—
	c) non-renewable, non-resetting type	—
	d) renewable, non-resetting type	—
	e) other type of thermal protection; description ...:	—
<b>(C6)</b>	<b>MARKING</b>	<b>N/A</b>
(C6.1)	Symbol for temperature declared thermally protected ballasts	N/A

<b>Attachment 3</b>	<b>Tests according to IEC 61347-1:2015, IEC 61347-2-13:2014+A1</b>
---------------------	--

Clause	Requirement + Test	Result - Remark	Verdict
(C6.2)	Declaration of the type of protection provided		N/A
<b>(C7)</b>	<b>LIMITATION OF HEATING</b>		<b>N/A</b>
<b>(C7.1)</b>	<b>Preselection test:</b>		<b>N/A</b>
	Test sample placed for at least 12 h in an oven having temperature ( $t_c - 5$ ) K		N/A
	No operation of the protection device		N/A
<b>(C7.2)</b>	<b>Functioning of protection means:</b>		<b>N/A</b>
	Normal operation of the sample in a test enclosure according to Annex D at an ambient temperature such that ( $t_c +0; -5$ ) °C is obtained		N/A
	No operation of the protection device		N/A
	Introducing of the most onerous test condition determined during test of clause 14.2 to 14.5		N/A
	Output of windings connected to the mains supply short-circuited, and other part of the controlgear operated under normal conditions		N/A
	Increasing of the current through the windings continuously until operation of the protection means		N/A
	Continuous measuring of the highest surface temperature		N/A
	Ballasts according to C5 a) or C5 e) operated until stable conditions are achieved		N/A
	Automatic-resetting thermal protectors working 3 times		N/A
	Ballasts according to C5 b) working 6 times		N/A
	Ballasts according to C5 c) and C5) d) working once		N/A
	Highest temperature does not exceed the marked value		N/A
	Any overshoot of 10% over the marked value within 15 min		N/A
	After 15 min value not exceed marked value		N/A
<b>(D)</b>	<b>ANNEX D – REQUIREMENTS FOR CARRY OUT THE HEATING TESTS OF THERMALLY PROTECTED LAMP CONTROLGEAR</b>		<b>N/A</b>
	Tests in C7 performed in accordance with Annex D, if applicable		N/A



<b>Attachment 3</b>	<b>Tests according to IEC 61347-1:2015, IEC 61347-2-13:2014+A1</b>
---------------------	--

Clause	Requirement + Test	Result - Remark	Verdict
--------	--------------------	-----------------	---------

<b>(F)</b>	<b>ANNEX F – DRAUGHT-PROOF ENCLOSURE</b>		<b>N/A</b>
	Draught-proof enclosure in accordance with the description		N/A
	Dimensions of the enclosure		N/A
	Other design; description		N/A

<b>(H)</b>	<b>ANNEX H - TESTS</b>		<b>N/A</b>
	All tests performed in accordance with the advice given in Annex H, if applicable		N/A

<b>I (L)</b>	<b>ANNEX I IN THIS PART 2 – PARTICULAR ADDITIONAL REQUIREMENTS FOR SELV D.C. OR A.C. SUPPLIED ELECTRONIC CONTROLGEARS FOR LED MODULES</b>		<b>N/A</b>
<b>(L.3)</b>	<b>Classification</b>		<b>N/A</b>
	Class I	Yes <input type="checkbox"/> No <input checked="" type="checkbox"/>	—
	Class II	Yes <input type="checkbox"/> No <input checked="" type="checkbox"/>	—
	Class III	Yes <input type="checkbox"/> No <input checked="" type="checkbox"/>	—
	non-inherently short circuit proof controlgear	Yes <input checked="" type="checkbox"/> No <input type="checkbox"/>	—
	inherently short circuit proof controlgear	Yes <input type="checkbox"/> No <input checked="" type="checkbox"/>	—
	fail safe controlgear	Yes <input type="checkbox"/> No <input checked="" type="checkbox"/>	—
	non-short-circuit proof controlgear	Yes <input type="checkbox"/> No <input checked="" type="checkbox"/>	—
<b>(L.4)</b>	<b>Marking</b>		<b>N/A</b>
	Adequate symbols are used		N/A
<b>(L.5)</b>	<b>Protection against electric shock</b>		<b>N/A</b>
	Comply with clause 9.2 of IEC 61558-1		N/A
<b>(L.6)</b>	<b>Heating</b>		<b>N/A</b>
	No excessive temperatures in normal use		N/A
	Value if capacitor $t_c$ marked .....		—
	Winding insulation classified as Class .....		—
	Comply with tests of clause 14 of IEC 61558-1 with adjustments		N/A
<b>(L.7)</b>	<b>Short-circuit and overload protection</b>		<b>N/A</b>
	Comply with tests of clause 15 of IEC 61558-1 with adjustments		N/A
<b>(L.8)</b>	<b>Insulation resistance and electric strength</b>		<b>N/A</b>

<b>Attachment 3 Tests according to IEC 61347-1:2015, IEC 61347-2-13:2014+A1</b>			
Clause	Requirement + Test	Result - Remark	Verdict
(L.8.1)	Conditioned 48 h between 91 % and 95 %		N/A
(L.8.2)	Insulation resistance		N/A
	Between input- and output circuits not less than 5 MΩ .....		N/A
	Between metal parts of class II convertors which are separated from live parts by basic insulation only and the body not less than 5 MΩ .....		N/A
	Between metal foil in contact with the inner and outer surfaces of enclosures of insulating material not less than 2 MΩ .....		N/A
(L.8.3)	Electric strength		N/A
	1) Between live parts of input circuits and live parts of output circuits .....		N/A
	2) Over basic or supplementary insulation between:		N/A
	a) live parts having different polarity .....		N/A
	b) live parts and body if intended to be connected to protective earth .....		N/A
	c) accessible metal parts and a metal rod of the same diameter as the flexible cable or cord .....		N/A
	d) live parts and an intermediate metal part .....		N/A
	e) intermediate metal parts and the body .....		N/A
	f) each input circuit and all other input circuits .....		N/A
	3) Over reinforced insulation between the body and live parts .....		N/A
<b>(L.9)</b>	<b>Construction</b>		<b>N/A</b>
(L.9.1)	Transformer comply with 19.12 of IEC 61558-1 and 19 of IEC 61558-2-6		N/A
	HF transformer comply with 19 of IEC 61558-2-16		N/A
<b>(L.10)</b>	<b>Components</b>		<b>N/A</b>
	Protective devices comply with 20.6 – 20.11 of IEC 61558-1		N/A
<b>(L.11)</b>	<b>Creepage distances, clearances and distances through insulation</b>		<b>N/A</b>
	Creepage distances and clearances not less than in Clause 16		N/A
	Distance through insulation according Table L.5 in IEC 61347-1		N/A
	1) Basic distance through insulation		N/A
	Required distance (mm) .....		—

<b>Attachment 3</b>	<b>Tests according to IEC 61347-1:2015, IEC 61347-2-13:2014+A1</b>
---------------------	--

Clause	Requirement + Test	Result - Remark	Verdict
--------	--------------------	-----------------	---------

	Measured (mm) .....		N/A
	Supplementary information		—
	2) Supplementary distance through insulation		N/A
	Required distance (mm) .....		—
	Measured (mm) .....		N/A
	Supplementary information		—
	3) Reinforced distance through insulation		N/A
	Required distance (mm) .....		—
	Measured (mm) .....		N/A
	Supplementary information		—

<b>J (-)</b>	<b>ANNEX J IN THIS PART 2 – PARTICULAR ADDITIONAL SAFETY REQUIREMENTS FOR A.C., A.C./D.C. OR D.C. SUPPLIED ELECTRONIC CONTROLGEAR FOR EMERGENCY LIGHTING</b>		N/A
<b>J.1</b>	<b>General</b>		N/A
	Intended for centralized emergency power supply	Yes <input type="checkbox"/> No <input type="checkbox"/>	—
<b>J.2</b>	<b>Marking</b>		N/A
J.2.1	Mandatory markings		N/A
	a) symbol EL		N/A
	b) rated emergency supply voltage (V)		N/A
J.2.2	Information to be provided if applicable		N/A
	a) Limits of ambient temperature		N/A
	b) Emergency output factor (EOF <sub>x</sub> )		N/A
	c) Information if intended for use in luminaires for high-risk task area lighting		N/A
J.3	General notes on tests		N/A
	Length of output cable in tests .....		N/A
	Load instead of LED lamps/modules .....		N/A
J.4	Starting conditions		N/A
	Start rated load in emergency mode without adversely affecting the performance		N/A
J.5	Operating condition		N/A
	Comply with the requirements of 7.2 of IEC 62384 at 90% and 110% of rated emergency supply voltage		N/A

<b>Attachment 3</b>	<b>Tests according to IEC 61347-1:2015, IEC 61347-2-13:2014+A1</b>
---------------------	--

Clause	Requirement + Test	Result - Remark	Verdict
J.6	Emergency supply current		N/A
	Emergency supply current not differ more than $\pm 15\%$		N/A
	Supply of low impedance and low inductance		N/A
J.7	EMC immunity		N/A
	Comply with the requirements of IEC 61547		N/A
J.8	Pulse voltage from central battery systems		N/A
	Withstand pulses according Table J.1		N/A
J.9	Tests for abnormal conditions		N/A
	Comply with the requirements of 12 of IEC 62384		N/A
J.10	Comply with the requirements of 13 of IEC 62384		N/A
J.11	Functional safety (EOF <sub>x</sub> )		N/A
	Declared emergency output factor (EOF <sub>x</sub> ) achieved during emergency operation		N/A

<b>(N)</b>	<b>ANNEX N: REQUIREMENTS FOR INSULATION MATERIALS USED FOR DOUBLE OR REINFORCED INSULATION</b>		N/A
<b>(N.4)</b>	<b>General requirements</b>		N/A
(N.4.1)	Material comply with IEC 60085 and IEC 60216 series		N/A
<b>(N.4.2)</b>	<b>Solid insulation</b>		N/A
	Electric strength test at least 5 kV or 1,35 x test voltage in Table N.1		N/A
	If not classified according IEC 60085 and IEC 60216 series: Electric strength test increased 10 % to 5,5 kV or 1,5 x test voltage in Table N.1		N/A
<b>(N.4.3)</b>	<b>Thin sheet insulation</b>		N/A
(N.4.3.1)	Thickness and composition of thin sheet insulation		N/A
	- Inside the ballast and not subjected to handling or abrasion during the production and during maintenance		N/A
	- Non-separated layers: Min. 3 layers and fulfil mandrel test of 150N		N/A
	- Separated layers: Min. 2 layers and each layer fulfil mandrel test of 50N		N/A
	- Separated layers (alternative): Min. 3 layers and 2/3 of the layers fulfil mandrel test of 100N		N/A
(N.4.3.2)	Mandrel test (electric strength test during mechanical stress)		N/A

<b>Attachment 3</b>	<b>Tests according to IEC 61347-1:2015, IEC 61347-2-13:2014+A1</b>
---------------------	--

Clause	Requirement + Test	Result - Remark	Verdict
--------	--------------------	-----------------	---------

	Electric strength test after mandrel test:		N/A
	- Non-separated layers: min. 5 kV or 1,35 x test voltage in Table N.1		N/A
	- 2/3 of min. 3 separated layers: min. 5 kV or 1,25 x test voltage in Table N.1		N/A
	- one of 2 separated layers: min. 5 kV or 1,25 x test voltage in Table N.1		N/A
	No flashover or breakdown occurred		N/A

<b>(O)</b>	<b>ANNEX O: ADDITIONAL REQUIREMENTS FOR BUILT-IN ELECTRONIC CONTROLGEAR WITH DOUBLE OR REINFORCED INSULATION</b>		N/A
<b>(O.6)</b>	<b>Marking</b>		N/A
	Marking according clause 7 (7)	See clause 7	N/A
	Special symbol		N/A
	Meaning of the special symbol explained in catalogue		N/A
<b>(O.7)</b>	<b>Protection against accidental contact with live parts</b>		N/A
	Requirements of clause 8 (10)	See clause 8	N/A
	Test finger not possible to make contact with basic insulated metal parts		N/A
<b>(O.8)</b>	<b>Terminals</b>		N/A
	Clause 9 (8)	See clause 9	N/A
<b>(O.9)</b>	<b>Provision for earthing</b>		N/A
	Functional earthing terminals comply with clause 9 of part 1		N/A
	No protective earthing terminal		N/A
<b>(O.10)</b>	<b>Moisture resistance and insulation</b>		N/A
	Clause 11 (11)	See clause 11	N/A
<b>(O.11)</b>	<b>Electric strength</b>		N/A
	Clause 12 (12)	See clause 12	N/A
<b>(O.13)</b>	<b>Fault conditions</b>		N/A
	Clause 14 (14)	See clause 14	N/A
	End of test, between live part and accessible metal parts or external parts of insulating material in contact with the supporting surface comply with dielectric strength test according clause 12 reduced to 35 % of values according Table 3 in part 1		N/A

<b>Attachment 3</b>	<b>Tests according to IEC 61347-1:2015, IEC 61347-2-13:2014+A1</b>
---------------------	--

Clause	Requirement + Test	Result - Remark	Verdict
	Insulation resistance according to O.10 between live part and accessible metal parts or external parts of insulating material in contact with the supporting surface not less than 4 MΩ		N/A
<b>(O.14)</b>	<b>Construction</b>		N/A
	Clause 17 (15)	See clause 17	N/A
	Accessible metal parts insulated from live parts by double or reinforced insulation		N/A
	Live part insulated from supporting surface in contact with external faces by double or reinforced insulation		N/A
<b>(O.15)</b>	<b>Creepage distances and clearances</b>		N/A
	Clause 18 (16)	See clause 18	N/A
	Comply with corresponding values for luminaries in IEC 60598-1		N/A
<b>(O.16)</b>	<b>Screws, current-carrying parts and connections</b>		N/A
	Clause 19 (17)	See clause 19	N/A
<b>(O.17)</b>	<b>Resistance to heat and fire</b>		N/A
	Clause 20 (18)	See clause 20	N/A
<b>(O.18)</b>	<b>Resistance to corrosion</b>		N/A
	Clause 21 (19)	See clause 21	N/A

<b>(P)</b>	<b>Creepage distances and clearances and distance through isolation (DTI) for lamp controlgear which are protected against pollution by the use of coating or potting</b>		N/A
<b>(P.1)</b>	<b>General</b>		N/A
	P.2 applies if creepage distances less than the minimum in Table 7 and 8		N/A
	P.3 applies if clearance less than the minimum in Table 9, 10 and 11		N/A
<b>(P.2)</b>	<b>Creepage distances</b>		N/A
<b>(P.2.2)</b>	Minimum creepage distances for working voltages and rated voltages with frequencies up to 30 kHz (Table P.1)		N/A
	Basic or supplementary insulation:		N/A
	Required creepage .....		—
	Measured .....		N/A
	Supplementary information		—
	Reinforced insulation:		N/A

Attachment 3 Tests according to IEC 61347-1:2015, IEC 61347-2-13:2014+A1			
Clause	Requirement + Test	Result - Remark	Verdict
	Required creepage .....		—
	Measured .....		N/A
	Supplementary information		—
(P.2.3)	Creepage distances for working voltages with frequencies above 30 kHz (Table P.2)		N/A
	Voltage $\hat{U}_{out}$ kV .....		—
	Frequency .....		—
	Required distance .....		—
	Measured .....		N/A
	Supplementary information		—
(P.2.4)	Compliance with the required creepage distances		N/A
(P.2.4.1)	Compliance in accordance with 16.3.3 and test according P.2.4.2		N/A
(P.2.4.3)	Electrical tests after conditioning		N/A
(P.2.4.3.1)	Insulation resistance and electric strength according Clause 11 and 12		N/A
<b>(P.3)</b>	<b>Distance through isolation</b>		N/A
(P.3.4)	Electrical tests after conditioning		N/A
(P.3.4.1)	Insulation resistance and electric strength according Clause 11 and 12		N/A
(P.3.4.2)	Impulse voltage dielectrical test		N/A
	Basic or supplementary insulation:		N/A
	Working/rated voltage .....		—
	Impulse voltage.....		N/A
	Supplementary information		—
	Reinforced insulation:		N/A
	Working/rated voltage .....		—
	Impulse voltage.....		N/A
	Supplementary information		—

Attachment 4 photo document.

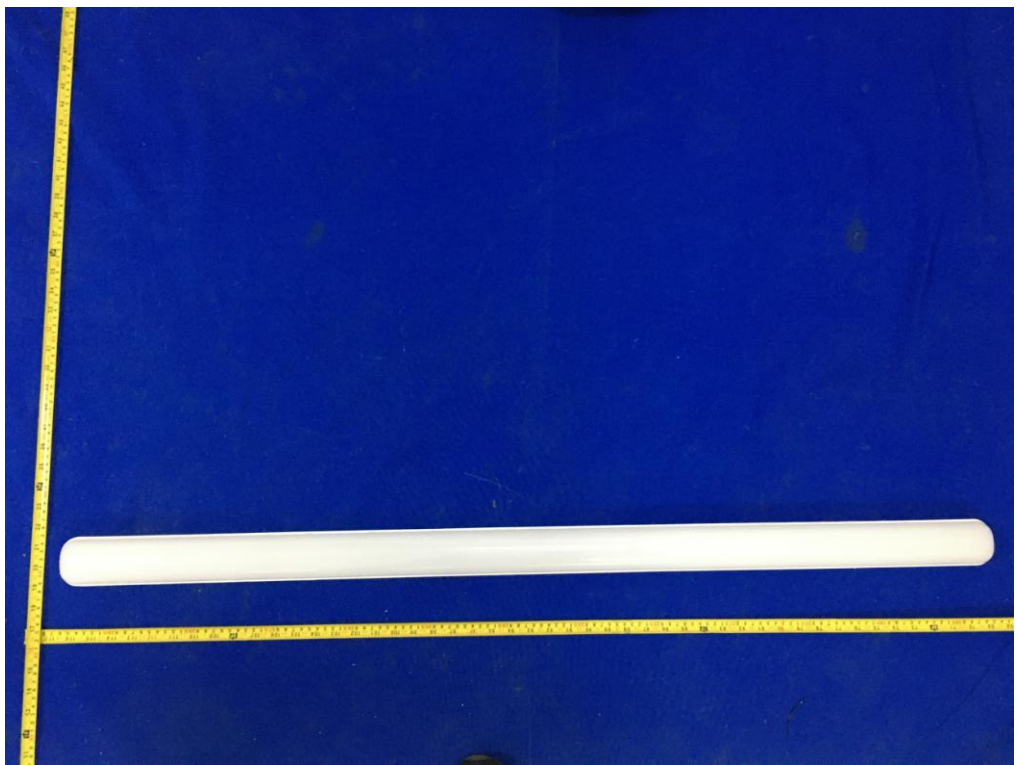

Figure 1. Overview of model BH60190

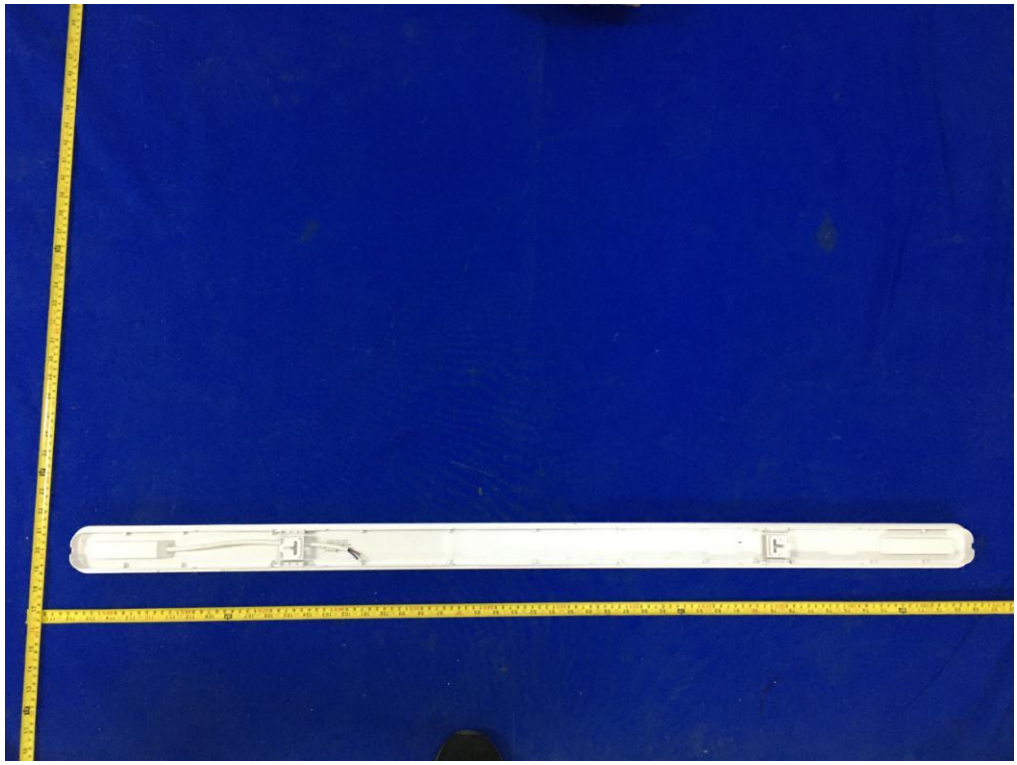

Figure 2. Overview of model BH60190



Attachment 4 photo document.

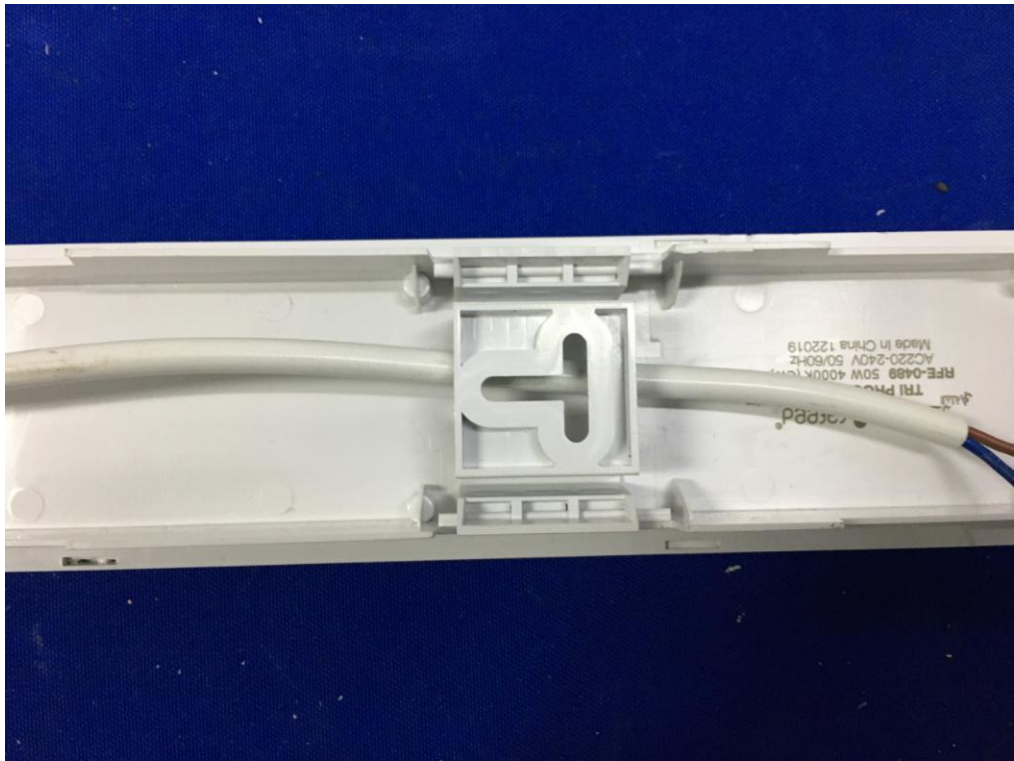

Figure 3. Over view of model BH60190



Figure 4. Over view of model BH60190

Attachment 4 photo document.

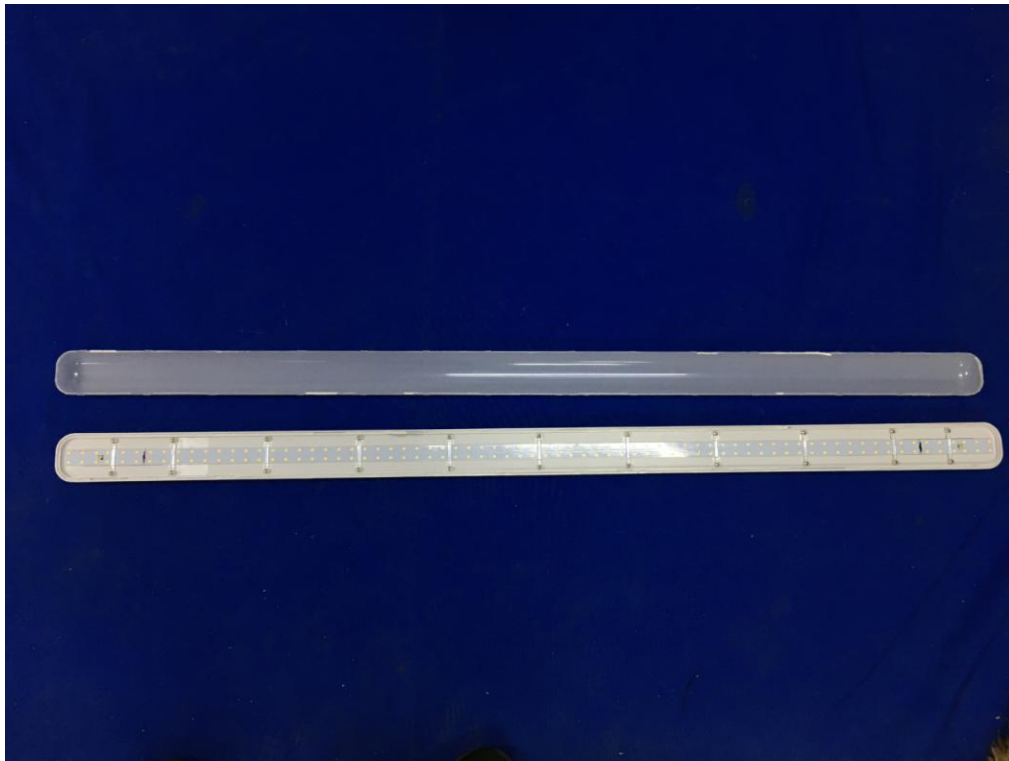

Figure 5. Internal view of model BH60190



Figure 6. Internal view of model BH60190

Attachment 4 photo document.



Figure 7. Internal view of model BH60190

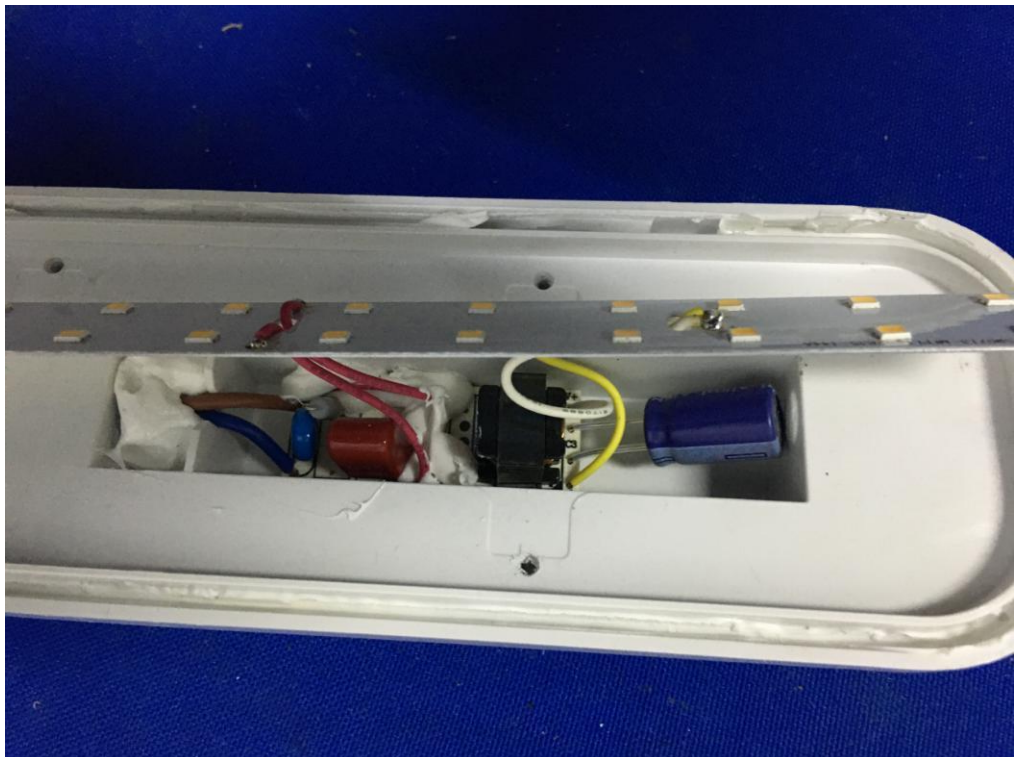

Figure 8. Internal view of model BH60190



Attachment 4 photo document.



Figure 9. Internal view of model BH60190

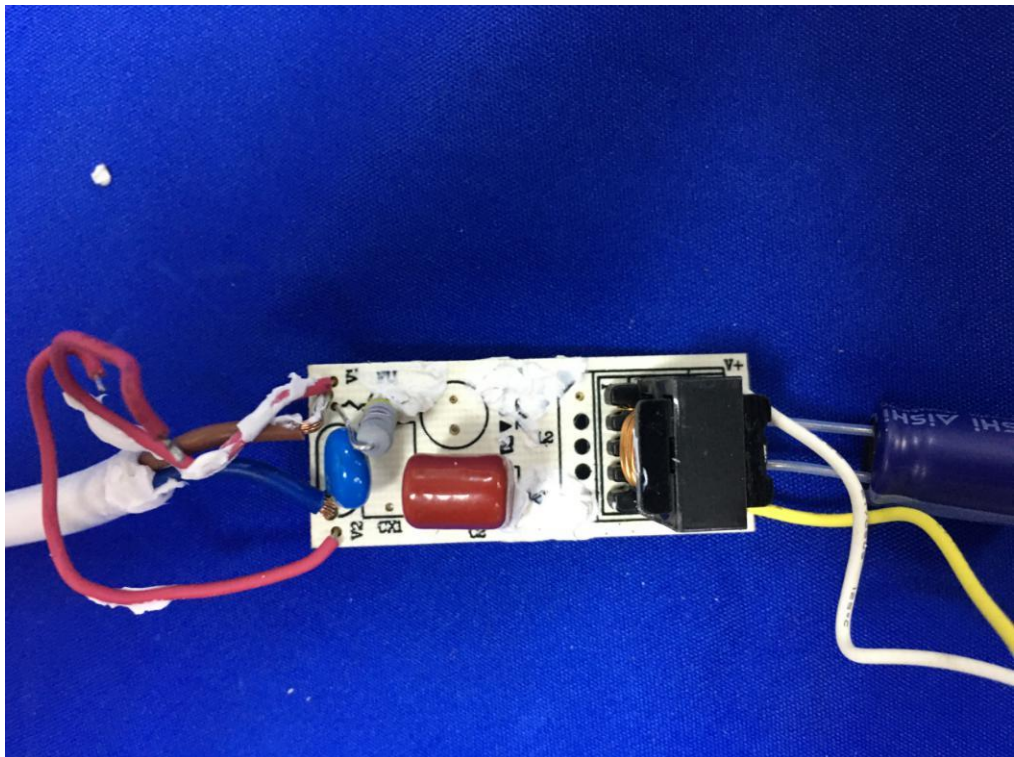

Figure 10. PCB view of model BH60190

Attachment 4 photo document.

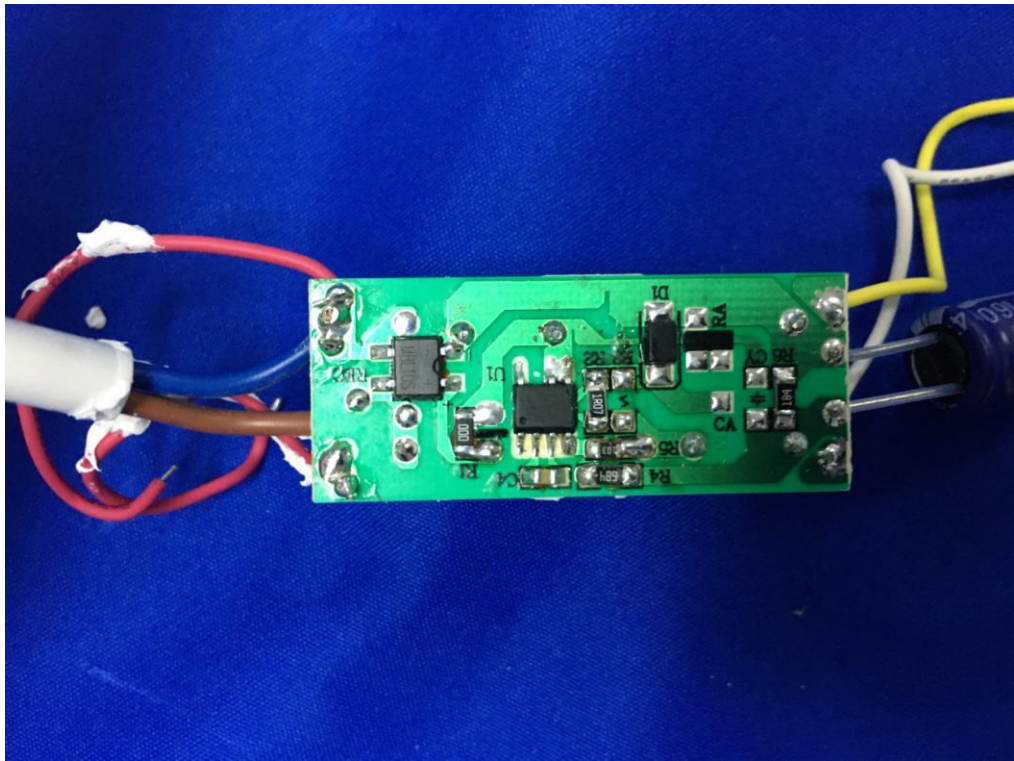

Figure 11. PCB view of model BH60190

- END OF REPORT -